

2015 Ford F550 4X4 ETI ETC35SNT CREW CAB BUCKET TRUCK 6.7 TURBO

View this car on our website at pinnaclebuckettrucks.com/7314172/ebrochure

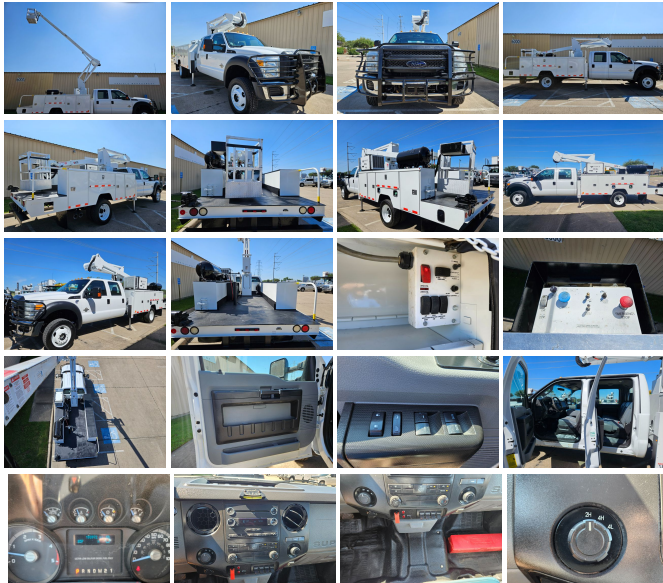

Our Price **\$54,950**

Specifications:

Year:	2015
VIN:	1FD0W5HT5FEC57513
Make:	Ford
Stock:	C57513
Model/Trim:	F550 4X4 ETI ETC35SNT CREW CAB BUCKET TRUCK 6.7 TURBO
Condition:	Pre-Owned
Exterior:	White
Engine:	6.7 POWERSTROKE TURBO
Interior:	Gray
Mileage:	193,917
Truck Type:	Bucket, Boom

2015 FORD F550
ETI ETC35SNT
6.7 TURBO
DIESEL
SERVICE BODY
CREW CAB
4 DOOR

4X4

2015 6.7 POWERSTROKE
POWERED ETI 42FT
BUCKET TRUCK .

THE BODY IS IN GOOD
SHAPE, GOOD TIRES ,
TRANS MOUNTED PTO, HAS
A STRONG DIESEL NO
BLOWBY STONG BOOST
.THE INTERIOR IS CLEAN,
THE BOOM WORKS AS IT
SHOULD HAS WITH A 42'
WORK HEIGHT. , THE TIRES
ARE PICTURED! TRUCK
HAS BEEN THOROUGHLY
DETAILED.

THIS TRUCK RUNS AND
DRIVES GOOD WILL WORK
AS IT IS !

WE ARE LOCATED IN THE
DALLAS / FORT WORTH
METROPLEX AND WILL BE
HAPPY TO PICK YOU UP
FROM THE AIRPORT AND
WE WILL ALSO BE HAPPY
TO HELP YOU ARRANGE
SHIPPING TO ANYWHERE
IN THE WORLD!!

HAVE QUESTIONS? WANT A
GREAT DEAL?
CALL ANYTIME 24/7 AT
AA RON KEITH 918-271-2491
OR
MARIA 682-402-9972
(HABLO ESPAÑOL)

2015 Ford F550 4X4 ETI ETC35SNT CREW CAB BUCKET TRUCK 6.7 TURBO
Pinnacle Trucks - 918-271-2491 - View this car on our website at pinnaclebuckettrucks.com/7314172/ebrochure

Our Location :



2015 Ford F550 4X4 ETI ETC35SNT CREW CAB BUCKET TRUCK 6.7 TURBO
Pinnacle Trucks - 918-271-2491 - View this car on our website at pinnaclebuckettrucks.com/7314172/ebrochure

Installed Options

At our dealership, we work very hard to accurately describe our vehicles through text descriptions and elaborate photos. When you purchase a pre-owned vehicle, it is not a new

vehicle. Any used vehicle can have normal wear and blemishes. Before placing a bid, please read the descriptions thoroughly and view all pictures. We welcome and encourage on site visits to look over and test drive a vehicle. Call us at 918-271-2491 to figure out a good time for you to come and look over a vehicle. All Vehicles have an additional Title Doc. fee of \$50 and an additional \$5 fee for those that need a temporary tag. Placing a Bid: Your bid constitutes a legally binding contract to purchase this vehicle. Please do not bid if you're not seriously interested or financially able to purchase this vehicle. Buyers Inspection: Pinnacle Vehicle Management has done our best to disclose all information known about this vehicle for auction or retail sale. Pinnacle Trucks welcomes a buyers inspection. If you plan to have a buyers inspection, please make sure you inspect the vehicle prior to the auction ending, or completion of purchase. Inspection fees, if any, are Buyers responsibility. Representations and Warranties: This vehicle is being sold "as is." Extended warranties are not available for vehicles of this type. No representations or warranties are made by seller, nor are any relied upon by bidders in making bids. Unless specifically noted otherwise. Taxes and Registration fees: Out of State buyers are responsible for all their state, county, city taxes and fees, as well as title service fees in the State that the vehicle will be registered. We are legally obligated by the State of TEXAS to collect full sales tax from residents of Texas, if out of state you will be responsible for any additional tax money to be paid to your State when you obtain license plates. All taxes and fees must be paid in full in order for vehicle to be titled and registered. All shipping arrangements and charges are the buyer's responsibility. Pinnacle Vehicle Management will not be responsible in any way for claims arising from shipping damage.

Pinnacle Trucks

pinnaclebuckettrucks.com

918-271-2491

6000 Riverside Dr

Irving, TX 75039

© 2024 AutoRevo - All rights reserved. - Powered by AutoRevo