

2015 Chevrolet Silverado 1500 Work Truck

View this car on our website at trucksinlouisiana.com/7304738/ebrochure

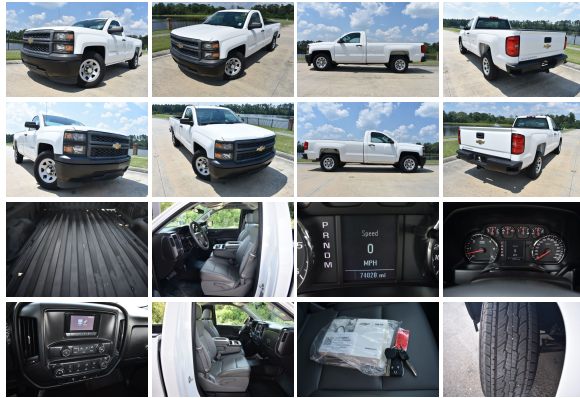

Our Price **\$16,750**

Specifications:

Year:	2015
VIN:	1GCNCPEC0FZ277292
Make:	Chevrolet
Model/Trim:	Silverado 1500 Work Truck
Condition:	Pre-Owned
Body:	Pickup Truck
Exterior:	White
Engine:	EcoTec3 5.3L V8 355hp 383ft. lbs.
Interior:	Gray Vinyl
Transmission:	6-Speed Shiftable Automatic w/Overdrive
Mileage:	74,197
Drivetrain:	Rear Wheel Drive
Economy:	City 16 / Highway 23

READY TO WORK !

LOW MILES

You are looking at a 2015 Chevrolet Silverado 1500 Regular Cab. It is powered with a 5.3L Vortec V8 and an automatic transmission. It is equipped with am/fm/radio, tilt, cruise, power locks, bed liner, receiver hitch, and other options. Also included is the owners manuals and one key.

The interior of this truck is in good shape for the miles. The seats are in good shape. The floor is in good shape.

hood is in good shape.

Everything appears to function properly.

The exterior of this truck is in good shape. There maybe a normal work truck flaw , but nothing significant . If you are a serious buyer please call us and we will give you a walk around to make sure it meets your expectations.The windshield is in good shape.

Mechanically this truck starts right up and runs good.The transmission shifts smooth. The a/c blows ice cold. The front end is tight . The tires are in good shape.

NADA VALUES

ROUGH TRADE IN.

\$11,025

AVERAGE TRADE IN.

\$12,325

CLEAN TRADE IN

\$13,400

RETAIL

\$16,400

This truck is located @ 13359
Miller Rd. Walker, LA 70785

Exit I-12 at the Walker Rd. Exit
15

If you have any questions
about this truck or would like

about the truck or would like
to receive a Carfax, please call
one of our

Sales Representatives @ 225-
445-5381 or 225-326-2639

VISIT WWW.TRUCKSINLOUISIANA.C

It is the customer's
responsibility to inspect the
truck before agreement to
purchase. Upon agreement to
purchase, there is a \$500
deposit due within 48
hours. The deposit is non
refundable unless a major
issue was not disclosed by the
seller. The remaining balance
is due via cash, cashiers
check, or bank wire within 5
days. If you need help with
shipping call PJ @ All States
Auto Transport: 1-866-342-
1082, or 1-712-898-5727.
There is also a mandatory
\$195 Documentation charge.

At our dealership we work
very hard to accurately
describe our vehicles through
text descriptions and elaborate
photos. When you purchase a
pre-owned vehicle it is not a
new vehicle. Any used vehicle
can have normal wear and
blemishes. Before placing a
bid please read the
descriptions thoroughly, view
all pictures and call one of our

can protect and can one of our sales representatives for a complete walk a round description of the vehicle. All vehicles are sold as is no warranty.

2015 Chevrolet Silverado 1500 Work Truck

Boardwalk Motorcars LLC - 225-326-2639 - View this car on our website at trucksinlouisiana.com/7304738/ebrochure

Vehicle History Report : as Of 07/27/2024



Snapshot

2015 CHEVROLET SILVERADO 1500 WORK TRUCK

Accident reported: moderate damage

MINOR  MODERATE SEVERE

21 Service history records

1 CARFAX 1-Owner vehicle

 Commercial vehicle

74,197 Last reported odometer reading



FREE CARFAX Report

See the full CARFAX Report for additional information

*carfax Snapshot is a reflection of available information on the date the report was pulled. carfax is constantly being updated with new information and is subject to change at any time.

Our Location :



2015 Chevrolet Silverado 1500 Work Truck

Boardwalk Motorcars LLC - 225-326-2639 - View this car on our website at trucksinlouisiana.com/7304738/ebrochure

Installed Options

Boardwalk Motorcars LLC

trucksinlouisiana.com

225-326-2639

13359 Miller Rd

Walker, LA 70785

© 2024 AutoRevo - All rights reserved. - Powered by AutoRevo