

2013 Ford F-250 Super Duty XLT

View this car on our website at trucksinlouisiana.com/7299754/ebrochure

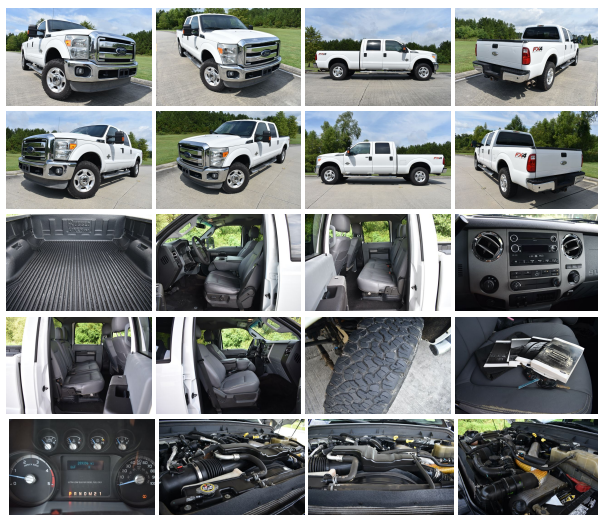

Our Price **\$15,750**

Retail Value **\$19,775**

Specifications:

Year:	2013
VIN:	1FT7W2BT7DEB27398
Make:	Ford
Model/Trim:	F-250 Super Duty XLT
Condition:	Pre-Owned
Body:	Pickup Truck
Exterior:	White
Engine:	Power Stroke 6.7L Biodiesel Turbo V8 400hp 800ft. lbs.
Interior:	Gray
Transmission:	6-Speed Shiftable Automatic
Mileage:	289,134
Drivetrain:	4 Wheel Drive

FRESH TRADE IN D AND T

You are looking at a 2013 Ford F-250 Crew Cab XLT FX4. It is powered with a 6.7L Powerstroke Diesel V8 and automatic transmission. It is equipped with power trailer mirrors, power drivers seat, power windows, power locks, tilt, cruise, am/fm/cd player, spray in bed liner, and receiver hitch. Also included are the owner's manuals and one keyless remote .

The interior of this truck is in

The interior of this truck is in good shape. The seats are in good shape. The carpet is in great shape. Everything appears to function properly. It was not smoked in.

The exterior of this truck overall is in good shape for the mileage. There might be a normal flaw, but nothing significant. If you are a serious buyer please call us and we will give you a thorough walk around to make sure it meets your criteria. The windshield is NEW.

Mechanically, this F-250 starts right up and runs smooth. The transmission shifts smooth. The a/c blows ice cold. The front end is tight. The four wheel drive functions properly. The tires are in good shape.

NADA VALUES

ROUGH TRADE IN

\$12,400

AVERAGE TRADE IN

\$13,925

CLEAN TRADE IN

\$15,175

RETAIL

\$19,775

FINANCING: We do not do financing/ in house financing. However, if you have good credit (650 score or higher) we can suggest a lender within the state of Louisiana. If you are outside of Louisiana and have good credit we can also help with locate a lender.

225-445-5381

This truck is located @ 13359 Miller Rd. Walker, LA 70785.

Exit I-12 at the Walker Rd.,
Exit #15

If you have any questions about this truck or would like to receive a CarFax, please call one of our Sales Representatives @ 225-326-2639 or 225-445-5381

Visit WWW.TRUCKSINLOUISIANA.C

It is the customer's responsibility to inspect the truck before agreement to purchase. Upon agreement to purchase, there is a \$500 deposit due via Paypal within 48 hours. The deposit is non refundable unless a major issue was not disclosed by the seller. The remaining balance is due via cash cashiers

is due via cash, cashier's check, or bank wire within 5 days. If you need help with shipping call PJ @ All States Auto Transport: 1-866-342-1082, or 1-712-898-5727. There is also a mandatory \$195 Documentation charge.

At our dealership we work very hard to accurately describe our vehicles through text descriptions and elaborate photos. When you purchase a pre-owned vehicle it is not a new vehicle. Any used vehicle can have normal wear and blemishes. Before placing a bid please read the descriptions thoroughly, view all pictures and call one of our sales representatives for a complete walk a round description of the vehicle. All vehicles are sold as is no warranty.

Vehicle History Report : as Of 09/08/2024



Snapshot

2013 FORD F-250 SUPER DUTY XLT



No accidents or damage reported to CARFAX



23 Service history records



At least 1 open recall



CARFAX 1-Owner vehicle



Commercial vehicle



289,134 Last reported odometer reading



FREE CARFAX Report

See the full CARFAX Report for additional information

*carfax Snapshot is a reflection of available information on the date the report was pulled. carfax is constantly being updated with new information and is subject to change at any time.

Our Location :



2013 Ford F-250 Super Duty XLT

Boardwalk Motorcars LLC - 225-326-2639 - View this car on our website at trucksinlouisiana.com/7299754/ebrochure

Installed Options

Boardwalk Motorcars LLC

trucksinlouisiana.com

225-326-2639

13359 Miller Rd

Walker, LA 70785

© 2024 AutoRevo - All rights reserved. - Powered by AutoRevo