

## 2018 Chevrolet Silverado 2500HD Work Truck

View this car on our website at [trucksinlouisiana.com/7282977/ebrochure](http://trucksinlouisiana.com/7282977/ebrochure)

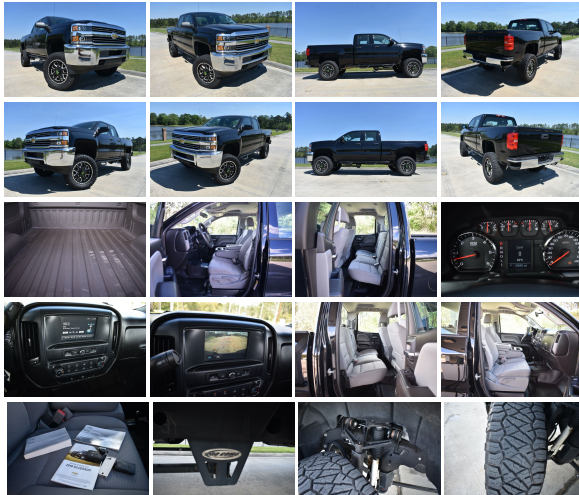

Our Price **\$31,990**

### Specifications:

Year:	2018
VIN:	1GC2KUEG5JZ116632
Make:	Chevrolet
Model/Trim:	Silverado 2500HD Work Truck
Condition:	Pre-Owned
Body:	Pickup Truck
Exterior:	Black
Engine:	Vortec 6.0L Flex Fuel V8 360hp 380ft. lbs.
Interior:	Gray Vinyl
Transmission:	6-Speed Shiftable Automatic
Mileage:	65,510
Drivetrain:	4 Wheel Drive

**EXPLORER PRO COMP  
SUSPENSION LIFT**

**20" MONSTER WHEELS**

You are looking at a 2018 Chevrolet Silverado 2500HD Double Cab 4x4. It is powered with a 6.0L Vortec V8 and an automatic transmission. It is equipped with am/fm/radio, power windows, power locks, power mirrors, tilt, cruise, bed liner, and receiver hitch. Also included is the owners manuals and one keyless remote.

The interior of this truck is in

good shape for the miles. The seats are in good shape. The floor is in good shape. Everything appears to function properly. It was not smoked in.

The exterior of this truck is in good shape. There maybe a normal small flaw , but nothing significant . If you are a serious buyer please call us and we will give you a walk around to make sure it meets your expectations. The windshield is in good shape.

Mechanically this truck starts right up and runs good. The transmission shifts smooth. The a/c blows ice cold. The four wheel drive functions properly. The front end is tight . The tires are in good shape.

#### NADA VALUES

ROUGH TRADE IN  
\$23,225

AVERAGE TRADE IN  
\$24,925

CLEAN TRADE IN     \$26,325

RETAIL  
\$31,150

This truck is located @ 13359  
Miller Rd. Walker, LA 70785

Exit I-12 at the Walker Rd. Exit  
15

~  
If you have any questions  
about this truck or would like  
to receive a Carfax, please call  
one of our

Sales Representatives @ 225-  
445-5381 or 225-326-2639

VISIT [WWW.TRUCKSINLOUISIANA.COM](http://WWW.TRUCKSINLOUISIANA.COM)

It is the customer's  
responsibility to inspect the  
truck before agreement to  
purchase. Upon agreement to  
purchase, there is a \$500  
deposit due within 48  
hours. The deposit is non  
refundable unless a major  
issue was not disclosed by the  
seller. The remaining balance  
is due via cash, cashiers  
check, or bank wire within 5  
days. If you need help with  
shipping call PJ @ All States  
Auto Transport: 1-866-342-  
1082, or 1-712-898-5727.  
There is also a mandatory  
\$195 Documentation charge.

At our dealership we work  
very hard to accurately  
describe our vehicles through  
text descriptions and elaborate  
photos. When you purchase a  
pre-owned vehicle it is not a  
new vehicle. Any used vehicle  
can have normal wear and  
blemishes. Before placing a

did please read the descriptions thoroughly, view all pictures and call one of our sales representatives for a complete walk a round description of the vehicle. All vehicles are sold as is no warranty.

2018 Chevrolet Silverado 2500HD Work Truck

Boardwalk Motorcars LLC - 225-326-2639 - View this car on our website at [trucksinlouisiana.com/7282977/ebrochure](https://trucksinlouisiana.com/7282977/ebrochure)

#### Vehicle History Report : as Of 05/16/2024

**CARFAX**  
Snapshot

**2018 CHEVROLET SILVERADO 2500HD WORK TRUCK**

  
Accident reported

  
10 Service history records

  
CARFAX 1-Owner vehicle

  
Commercial vehicle

  
Last owned in Louisiana

  
65,510 Last reported odometer reading



**FREE CARFAX Report**

See the full CARFAX Report for additional information

\*carfax Snapshot is a reflection of available information on the date the report was pulled. carfax is constantly being updated with new information and is subject to change at any time.

#### Our Location :



2018 Chevrolet Silverado 2500HD Work Truck

Boardwalk Motorcars LLC - 225-326-2639 - View this car on our website at [trucksinlouisiana.com/7282977/ebrochure](https://trucksinlouisiana.com/7282977/ebrochure)

#### Installed Options

225-326-2639

13359 Miller Rd

Walker, LA 70785

© 2024 AutoRevo - All rights reserved. - Powered by AutoRevo