

2014 Chevrolet Silverado 1500 Work Truck

View this car on our website at trucksinlouisiana.com/7275818/ebrochure

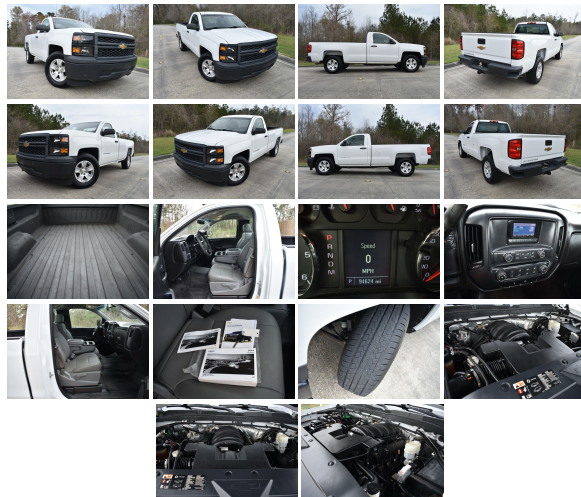

Our Price **\$14,990**

Specifications:

Year:	2014
VIN:	1GCNCPEC1EZ358350
Make:	Chevrolet
Model/Trim:	Silverado 1500 Work Truck
Condition:	Pre-Owned
Body:	Pickup Truck
Exterior:	-
Engine:	EcoTec3 5.3L Flex Fuel V8 355hp 383ft. lbs.
Interior:	Gray
Transmission:	6-Speed Shiftable Automatic w/Overdrive
Mileage:	94,569
Drivetrain:	Rear Wheel Drive
Economy:	City 12 / Highway 17

READY TO WORK !

You are looking at a 2014 Chevrolet Silverado 1500 Regular Cab. It is powered with a 5.3L Vortec V8 and an automatic transmission. It is equipped with am/fm/radio, tilt, cruise, power locks, bed liner, receiver hitch, and other options. Also included is the owners manuals and one key.

The interior of this truck is in good shape for the miles. The seats are in good shape. The floor is in good shape. Everything appears to function

properly.

The exterior of this truck is in good shape. There maybe a normal work truck flaw , but nothing significant . If you are a serious buyer please call us and we will give you a walk around to make sure it meets your expectations.The windshield is in good shape.

Mechanically this truck starts right up and runs good.The transmission shifts smooth. The a/c blows ice cold. The front end is tight . The tires are in good shape.

NADA VALUES

ROUGH TRADE IN.

\$10,000

AVERAGE TRADE IN.

\$11,275

CLEAN TRADE IN

\$12,325

RETAIL

\$14,675

This truck is located @ 13359
Miller Rd. Walker, LA 70785

Exit I-12 at the Walker Rd. Exit
15

If you have any questions
about this truck or would like
to recieve a Carfax, please call

one of our

Sales Representatives @ 225-445-5381 or 225-326-2639

VISIT WWW.TRUCKSINLOUISIANA.C

It is the customer's responsibility to inspect the truck before agreement to purchase. Upon agreement to purchase, there is a \$500 deposit due within 48 hours. The deposit is non refundable unless a major issue was not disclosed by the seller. The remaining balance is due via cash, cashiers check, or bank wire within 5 days. If you need help with shipping call PJ @ All States Auto Transport: 1-866-342-1082, or 1-712-898-5727. There is also a mandatory \$195 Documentation charge.

At our dealership we work very hard to accurately describe our vehicles through text descriptions and elaborate photos. When you purchase a pre-owned vehicle it is not a new vehicle. Any used vehicle can have normal wear and blemishes. Before placing a bid please read the descriptions thoroughly, view all pictures and call one of our sales representatives for a

complete walk a round description of the vehicle. All vehicles are sold as is no warranty.

2014 Chevrolet Silverado 1500 Work Truck

Boardwalk Motorcars LLC - 225-326-2639 - View this car on our website at trucksinlouisiana.com/7275818/ebrochure

Vehicle History Report : as Of 05/03/2024



Snapshot

2014 CHEVROLET SILVERADO 1500 WORK TRUCK

Damage reported: minor damage

MINOR ~~MODERATE~~ SEVERE

9 Service history records

At least 1 open recall

CARFAX 1-Owner vehicle

99,573 Last reported odometer reading



FREE CARFAX Report

See the full CARFAX Report for additional information

*carfax Snapshot is a reflection of available information on the date the report was pulled. carfax is constantly being updated with new information and is subject to change at any time.

Our Location :



2014 Chevrolet Silverado 1500 Work Truck

Boardwalk Motorcars LLC - 225-326-2639 - View this car on our website at trucksinlouisiana.com/7275818/ebrochure

Installed Options

Boardwalk Motorcars LLC
trucksinlouisiana.com
225-326-2639
13359 Miller Rd
Walker, LA 70785

© 2024 AutoRevo - All rights reserved. - Powered by AutoRevo