

2015 Ford F-250 Super Duty XL

View this car on our website at trucksinlouisiana.com/7260018/ebrochure

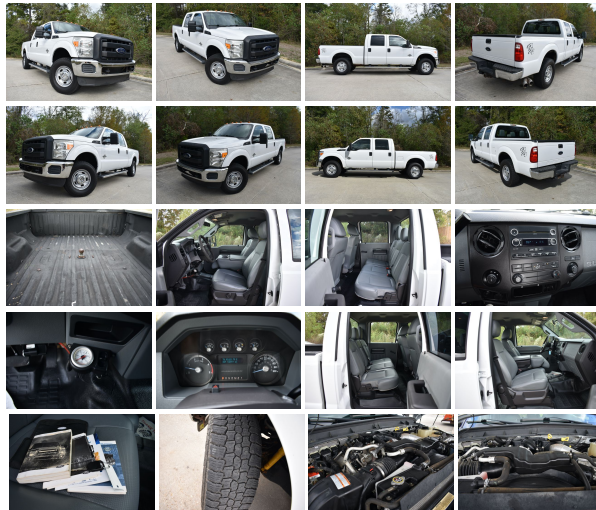

Our Price **\$24,990**

Retail Value **\$30,625**

Specifications:

Year:	2015
VIN:	1FT7W2BT6FEA92789
Make:	Ford
Model/Trim:	F-250 Super Duty XL
Condition:	Pre-Owned
Body:	Pickup Truck
Exterior:	-
Engine:	Power Stroke 6.7L Biodiesel Turbo V8 440hp 860ft. lbs.
Interior:	Gray
Transmission:	6-Speed Shiftable Automatic
Mileage:	132,968
Drivetrain:	4 Wheel Drive

READY TO WORK

D AND T

You are looking at a 2015 Ford F-250 Crew Cab XL 4X4 . It is powered with a 6.7L Powerstroke Diesel V-8 and automatic transmission. It is equipped with tilt, cruise, am/fm radio, spray in bed liner , retractable gooseneck hitch, and receiver hitch. Also included are the owner's manuals.

The interior of this truck is in good shape. The seats are in

good shape .The floor is in good shape. Everything appears to function properly.

The exterior of this truck overall is in good shape .There are no major flaws to speak of, but there maybe a normal work truck flaw. If you are a serious buyer please call us and we will give you a thorough walk around to make sure it meets your criteria. The windshield is in good shape.

Mechanically this F-250 starts right up and runs smooth. The transmission shifts smooth. The a/c blows ice cold. The front end is tight. The four wheel drive functions properly.The tires are in good shape.

NADA VALUES

ROUGH TRADE IN

\$22,625

AVERAGE TRADE IN

\$24,250

CLEAN TRADE IN

\$25,575

RETAIL

\$30,625

FINANCING: We do not do financing/ in house

financing. However, if you have good credit (650 score or higher) we can suggest a lender within the state of Louisiana. If you are outside of Louisiana and have good credit we can also help with locate a lender.

Call any of our sales people to look at this truck!!!

This truck is located @ 13359 Miller Rd. Walker, LA 70785.

Exit I-12 at the Walker Rd.,
Exit #15

If you have any questions about this truck or would like to receive a CarFax, please call one of our Sales Representatives @ 225-326-2639 or 225-445-5381

Visit WWW.TRUCKSINLOUISIANA.C

It is the customer's responsibility to inspect the truck before agreement to purchase. Upon agreement to purchase, there is a \$500 deposit due within 48 hours. The deposit is non refundable unless a major issue was not disclosed by the seller. The remaining balance is due via cash, cashiers check, or bank wire within 5 days. If you need help with

shipping call PJ @ All States Auto Transport: 1-866-342-1082, or 1-712-898-5727. There is also a mandatory \$195 Documentation charge.

At our dealership we work very hard to accurately describe our vehicles through text descriptions and elaborate photos. When you purchase a pre-owned vehicle it is not a new vehicle. Any used vehicle can have normal wear and blemishes. Before placing a bid please read the descriptions thoroughly, view all pictures and call one of our sales representatives for a complete walk a round description of the vehicle. All vehicles are sold as is no warranty.

Vehicle History Report : as Of 07/27/2024



Snapshot

2015 FORD F-250 SUPER DUTY XL



No accidents or damage reported to CARFAX



11 Service history records



At least 1 open recall



CARFAX 1-Owner vehicle



Corporate vehicle



132,968 Last reported odometer reading



FREE CARFAX Report

See the full CARFAX Report for additional information

*carfax Snapshot is a reflection of available information on the date the report was pulled. carfax is constantly being updated with new information and is subject to change at any time.

Our Location :



2015 Ford F-250 Super Duty XL

Boardwalk Motorcars LLC - 225-326-2639 - View this car on our website at trucksinlouisiana.com/7260018/ebrochure

Installed Options

Boardwalk Motorcars LLC

trucksinlouisiana.com

225-326-2639

13359 Miller Rd

Walker, LA 70785

© 2024 AutoRevo - All rights reserved. - Powered by AutoRevo