

2016 Chevrolet Colorado Work Truck

View this car on our website at trucksinlouisiana.com/7259010/ebrochure

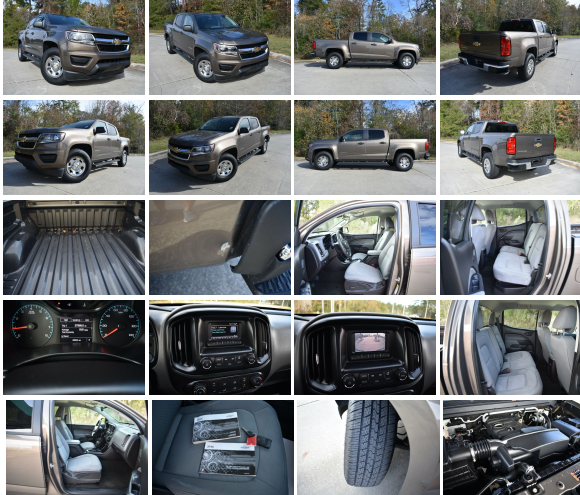

Our Price **\$19,990**

Retail Value **\$23,175**

Specifications:

Year:	2016
VIN:	1GCGSBEA9G1158220
Make:	Chevrolet
Model/Trim:	Colorado Work Truck
Condition:	Pre-Owned
Body:	Pickup Truck
Exterior:	Brown
Engine:	2.5L I4 200hp 191ft. lbs.
Interior:	Gray Cloth
Transmission:	6-Speed Shiftable Automatic
Mileage:	49,835
Drivetrain:	Rear Wheel Drive
Economy:	City 20 / Highway 27

**ALOT OF TRUCK FOR THE
MONEY!**

NEW TIRES

LOW MILES

You are looking at a 2016 Chevrolet Colorado Crew Cab . It is powered with a 2.5L I-4 and automatic transmission. It is equipped with power drivers seat, power windows, power locks, power mirrors, tilt, cruise, and other options. Also included is the owners manuals and one kevless

remote.

The interior of this Colorado is in great shape for the mileage. The seats are in good shape. The carpet is in good shape. Everything appears to function properly. It was not smoked in.

The exterior of this Colorado is in good shape for the mileage.

There maybe a normal flaw, but overall it is nice. If you are a serious buyer please call us and we will give you a walk around to make sure it meets your expectations. The windshield is in good shape.

Mechanically this Colorado starts right up and runs great. The transmission shifts smooth. The a/c blows ice cold. The front end is tight and the tires are in good shape.

FINANCING: We do not do financing/ in house financing. However, if you have good credit (650 score or higher) we can suggest a lender within the state of Louisiana. If you are outside of Louisiana and have good credit we can also help with locate a lender.

NADA VALUES

ROUGH TRADE IN

\$18,150

AVERAGE TRADE IN

\$19,450

CLEAN TRADE IN

\$20,500

RETAIL

\$23,175

This truck is located @ 13359
Miller Rd. Walker, LA 70785

Exit I-12 at the Walker Rd. Exit
15

If you have any questions
about this truck or would like
to receive a Carfax, please call
one of our

Sales Representatives @ 225-
445-5381 or 225-326-2639

VISIT WWW.TRUCKSINLOUISIANA.C

It is the customer's
responsibility to inspect the
truck before agreement to
purchase. Upon agreement to
purchase, there is a \$500
deposit due within 48
hours. The deposit is non
refundable unless a major
issue was not disclosed by the
seller. The remaining balance
is due via cash, cashiers
check, or bank wire within 5

days. If you need help with shipping call PJ @ All States Auto Transport: 1-866-342-1082, or 1-712-898-5727. There is also a mandatory \$195 Documentation charge.

At our dealership we work very hard to accurately describe our vehicles through text descriptions and elaborate photos. When you purchase a pre-owned vehicle it is not a new vehicle. Any used vehicle can have normal wear and blemishes. Before placing a bid please read the descriptions thoroughly, view all pictures and call one of our sales representatives for a complete walk a round description of the vehicle. All vehicles are sold as is no warranty.

Vehicle History Report : as Of 05/02/2024



Snapshot

2016 CHEVROLET COLORADO WORK TRUCK



Accident reported: minor damage



MINOR MODERATE SEVERE

Regular oil changes



2 Previous owners



Personal vehicle



49,835 Last reported odometer reading



FREE CARFAX Report

See the full CARFAX Report for additional information

*carfax Snapshot is a reflection of available information on the date the report was pulled. carfax is constantly being updated with new information and is subject to change at any time.

Our Location :



2016 Chevrolet Colorado Work Truck

Boardwalk Motorcars LLC - 225-326-2639 - View this car on our website at trucksinlouisiana.com/7259010/ebrochure

Installed Options

Boardwalk Motorcars LLC

trucksinlouisiana.com

225-326-2639

13359 Miller Rd

Walker, LA 70785

© 2024 AutoRevo - All rights reserved. - Powered by AutoRevo