

2020 Chevrolet Silverado 2500HD Work Truck

View this car on our website at trucksinlouisiana.com/7254713/ebrochure



Our Price **\$34,800**

Retail Value **\$43,625**

Specifications:

Year:	2020
VIN:	1GC1YLEY0LF259540
Make:	Chevrolet
Model/Trim:	Silverado 2500HD Work Truck
Condition:	Pre-Owned
Body:	Pickup Truck
Exterior:	-
Engine:	Duramax 6.6L Biodiesel Turbo V8 445hp 910ft. lbs.
Interior:	Gray Vinyl
Transmission:	Allison 10-Speed Shifttable Automatic
Mileage:	131,807
Drivetrain:	4 Wheel Drive

**FOUR WHEEL DRIVE
DURAMAX DIESEL**

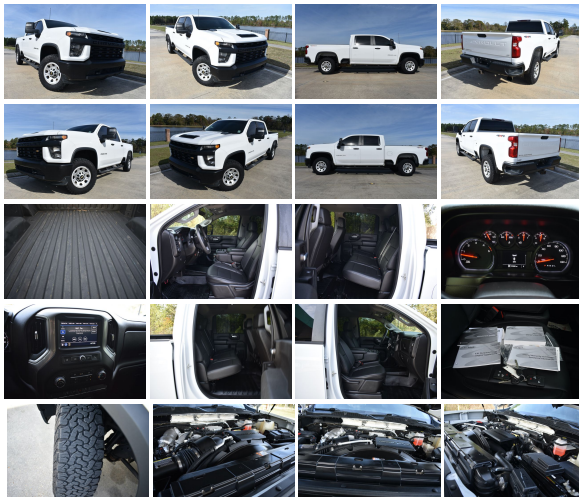

You are looking at a 2020 Chevrolet Silverado 2500HD Crew Cab 4x4. It is powered with a 6.6L Duramax Diesel V8 and Allison automatic transmission. It is equipped with am/fm radio, power windows, power locks, power mirrors, tilt, cruise, spray in bed liner, and receiver hitch. Also included is the owners manuals and one keyless remote.

The interior of this truck is in good shape. The seats are in

good shape. The seats are in good shape. The floor is in good shape. Everything appears to function properly. It was not smoked in.

The exterior of this truck is in good shape. If you are a serious buyer please call us and we will give you a walk around to make sure it meets your expectations. The windshield is in good shape.

Mechanically this truck starts right up and runs great. The transmission shifts smooth. The a/c blows ice cold. The four wheel drive functions properly. The front end is tight and the tires are in good shape.

NADA VALUES

ROUGH TRADE IN
\$35,475

AVERAGE TRADE IN
\$37,350

CLEAN TRADE IN \$38,900

RETAIL
\$43,625

FINANCING: We do not do financing/ in house financing. However, if you have good credit (650 score or higher) we can suggest a

lender within the state of Louisiana. If you are outside of Louisiana and have good credit we can also help with locate a lender.

This truck is located @ 13359 Miller Rd. Walker, LA 70785
Exit I-12 at the Walker Rd. Exit 15

If you have any questions about this truck or would like to receive a Carfax, please call one of our Sales Representatives @ 225-445-5381 or 225-326-2639

VISIT WWW.TRUCKSINLOUISIANA.C

It is the customer's responsibility to inspect the truck before agreement to purchase. Upon agreement to purchase, there is a \$500 deposit due within 48 hours. The deposit is non refundable unless a major issue was not disclosed by the seller. The remaining balance is due via cash, cashiers check, or bank wire within 5 days. If you need help with shipping call PJ @ All States Auto Transport: 1-866-342-1082, or 1-712-898-5727. There is also a mandatory

\$195 Documentation charge.

At our dealership we work very hard to accurately describe our vehicles through text descriptions and elaborate photos. When you purchase a pre-owned vehicle it is not a new vehicle. Any used vehicle can have normal wear and blemishes. Before placing a bid please read the descriptions thoroughly, view all pictures and call one of our sales representatives for a complete walk a round description of the vehicle. All vehicles are sold as is no warranty.

Vehicle History Report : as Of 05/09/2024



Snapshot

2020 CHEVROLET SILVERADO K2500HD



No accidents or damage reported to CARFAX



12 Service history records



CARFAX 1-Owner vehicle



Commercial vehicle



Last owned in Louisiana



131,807 Last reported odometer reading



FREE CARFAX Report

See the full CARFAX Report for additional information

*carfax Snapshot is a reflection of available information on the date the report was pulled. carfax is constantly being updated with new information and is subject to change at any time.

Our Location :



2020 Chevrolet Silverado 2500HD Work Truck

Boardwalk Motorcars LLC - 225-326-2639 - View this car on our website at trucksinlouisiana.com/7254713/ebrochure

Installed Options

Boardwalk Motorcars LLC

trucksinlouisiana.com

225-326-2639

13359 Miller Rd

Walker, LA 70785

© 2024 AutoRevo - All rights reserved. - Powered by AutoRevo