2000 Ford Super Duty F-650 XL

Our Price $23,887

Retail Value ~~$23,900~~

View this vehicle on our website at 311chevy.com

SMART CHEVROLET

888-601-2426
4417 N Carolina HIGHWAY 704 , Madison, NC 27025

Photos
Details
Contact

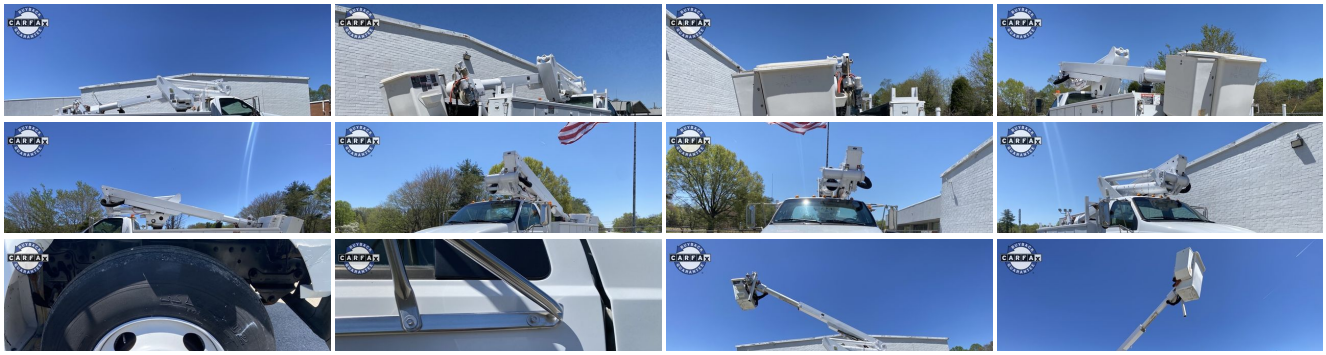

Specifications:

Year:	2000
VIN:	3FDWF6527YMA38707
Make:	Ford
Stock:	A38707
Model/Trim:	Super Duty F-650 XL
Condition:	Pre-Owned
Body:	Pickup Truck
Exterior:	Oxford White
Engine:	7.2L (439) I6 210 HP TURBO-DIESEL CATERPILLAR 3126B ENGINE
Interior:	Medium Graphite Cloth
Transmission:	Automatic
Mileage:	76,899
Drivetrain:	Rear Wheel Drive

Vehicle Description

Ford F-350 Bucket Truck. Caterpillar Engine 3126b Turbo Diesel Engine. 7.2L Engine. 26000 LB. GVW Allison Automatic Transmission. AIR-FRONT CAM BRAKE SYSTEM BRK-ANTI/LOCK-FRT/RR 4 CHANNEL
The controls work on the ground but the controls in the bucket don't we don't know what is wrong with it. But the controls on the Truck work.

YOU CAN TEXT US AT 855-440-1126

Don't Worry about Getting out in Public We Can Ship this to your Door

We Can Finance and Ship This Vehicle to your Door Never Come in the Store!

You can Fill out a Free Super Quick Pre-Approval Credit Application here!

https://www.smartchevrolet.com/finance/apply-for-financing/

We Use Over 40 banks a Credit Unions For the Lowest Rates
Possible For All Types Of Credit!

YOU CAN TEXT US AT 855-440-1126

We Will Buy your Car, Truck, RV, Airplane, Anything

Over 400 Used Cars For Sale Over 40 Diesels trucks for sale.

COLLECTIONS, JUDGEMENTS, DIVORCE NO PROBLEM!

TRADE-INS WELCOME! WE BUY CARS Everyday, Even if you don't buy Ours!

If you are looking for cars or trucks For Sale Near me, Don't worry we Ship to your door

We Will Trade or Buy anything of any value, Cars, trucks, boats, guns, Rv's campers Horse trailers, anything!

Vehicle History Report : as Of 10/11/2024

CARFAX

Snapshot

2000 FORD F650 SUPER DUTY

No accidents or damage reported to CARFAX

2 Service history records

2 Previous owners

Commercial vehicle

Last owned in Georgia

76,899 Last reported odome reading

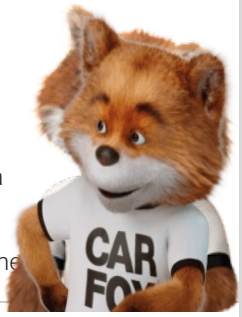

FREE CARFAX Report

See the full CARFAX Report for additional information

*carfax Snapshot is a reflection of available information on the date the report was pulled. carfax is constantly being updated with new information and is subject to change at any time.

Installed Options

Interior

- Mid-Back driver seat w/two-person passenger bench seat - Vinyl seat trim
- Elect AM/FM stereo w/(2) speakers
- Color-keyed molded door trim-inc: grab handle, reflector, hard armrest
- Black vinyl floor covering w/diesel engine insulation package - Color-keyed scuff plates
- 15.5" diameter black vinyl steering wheel - Color-keyed instrument panel
- Instrumentation-inc: speedometer, tachometer, trip odometer, voltmeter, oil pressure, coolant temp, fuel gauge, indicator lights
- Glove box- Cigar lighter- Dual padded vinyl sun visors w/LH strap
- Color-keyed molded cloth headliner- Color-keyed coat hooks
- A-pillar mounted assist handles- Door-activated dome lamp- Aux pwr point

Exterior

- Tilt-type hood & fender assembly - Platinum painted steel full-width front bumper
- Argent painted grille- Solar tinted glass- (5) cab marker lights
- Sealed dual beam halogen headlamps w/integral turn signal/side marker lamps
- Dual stainless steel western-type mirrors-inc: aux convex mirror, 102" arms
- 2-speed intermittent wipers- Pillar-mounted exterior grab handles
- Dual rear access doors

Safety

- Mid-Back driver seat w/two-person passenger bench seat - Vinyl seat trim
- Elect AM/FM stereo w/(2) speakers
- Color-keyed molded door trim-inc: grab handle, reflector, hard armrest
- Black vinyl floor covering w/diesel engine insulation package - Color-keyed scuff plates
- 15.5" diameter black vinyl steering wheel - Color-keyed instrument panel
- Instrumentation-inc: speedometer, tachometer, trip odometer, voltmeter, oil pressure, coolant temp, fuel gauge, indicator lights
- Glove box- Cigar lighter- Dual padded vinyl sun visors w/LH strap
- Color-keyed molded cloth headliner- Color-keyed coat hooks
- A-pillar mounted assist handles- Door-activated dome lamp- Aux pwr point

Mechanical

- 5.9L (359) I6 Cummins diesel engine (185 HP)
- 5-speed manual Eaton FS-4205A transmission
- 10R22.5F premium highway SBR BSW Goodyear G159 front tires
- (4) 10R22.5F premium highway SBR BSW Goodyear G124 rear tires
- 4-wheel, 4-channel anti-lock brakes- 28 MT starter
- Spicer 14" 1-plate ceramic self-adjusting clutch
- (2) 625 CCA (93 amp/hr) batteries in frame mounted battery box - 130 amp alternator
- 18.0SM, 50K PSI steel frame - Rear wheel drive
- 26,000# GVWR (8500 front/17,500 rear), springs (8500 front/17,500 rear), axles (9000 front/17,500 rear)
- Front/rear multi-leaf springs- Double-acting telescopic front shock absorbers
- 22.5" x 7.5" white-painted 10-hole ISO steel wheels - Pwr steering
- Hydraulic 4-wheel disc brakes- 50 gallon steel fuel tank located at RH step
- Horizontal muffler/pipe w/RH exhaust exit

Option Packages

Factory Installed Packages

7.2L (439) I6 210 HP TURBO-DIESEL CATERPILLAR 3126B ENGINE	-inc: 37 MT starter	$1,085
Option Packages Total		$1,085

Smart Chevrolet

Smart Chevrolet

View this car on our website at 311chevy.com/7186941

Website: 311chevy.com

Phone: 888-601-2426

Map: 4417 N Carolina HIGHWAY 704, Madison, NC 27025

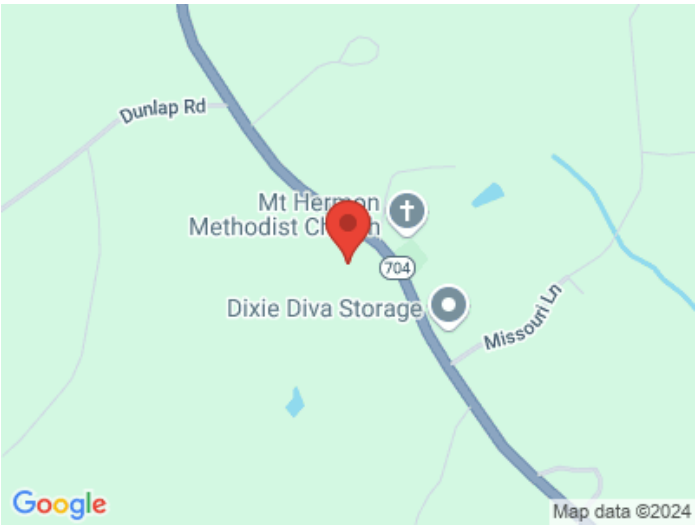

© 2024 AutoRevo - All rights reserved. - Powered by AutoRevo