



2016 Cadillac CTS-V Hennessey HPE1000

Website Price \$89,995

View this vehicle on our website at autoparkdallas.com



(214) 945-2601

2061 S Stemmons Fwy , Lewisville, TX 75067

Photos

Details

Contact

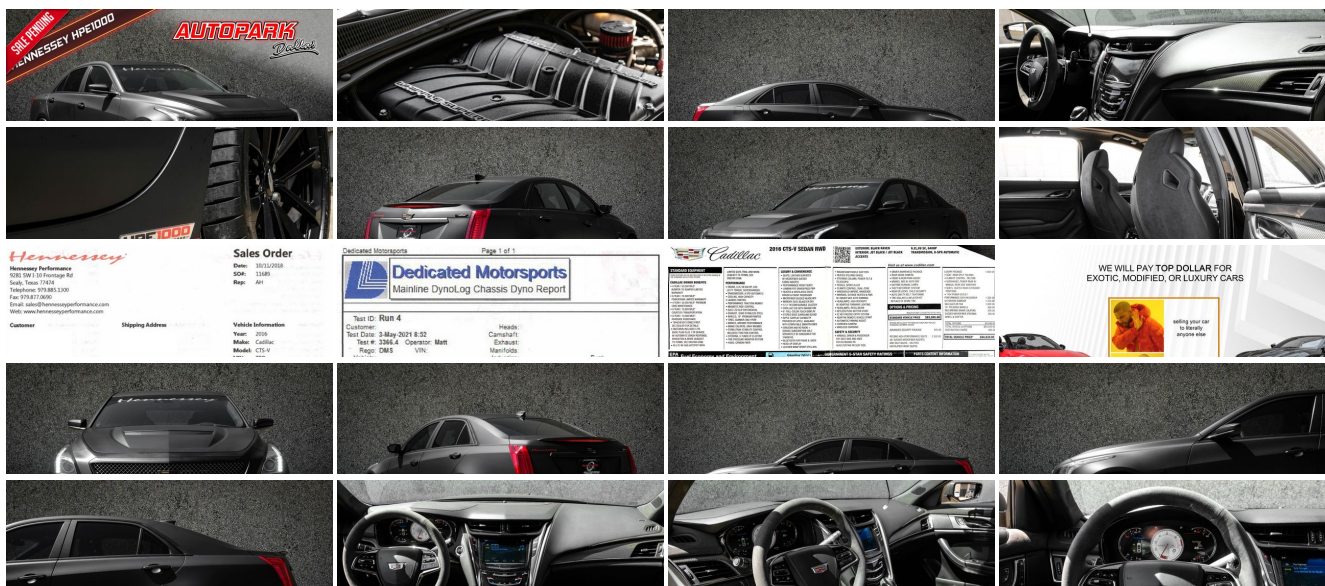

Specifications:

Year:	2016
VIN:	1G6A15S62G0118984
Make:	Cadillac
Stock:	1249
Model/Trim:	CTS-V Hennessey HPE1000
Condition:	Pre-Owned
Body:	Sedan
Exterior:	Black Raven
Engine:	ENGINE, 6.2L (376 CI) SUPERCHARGED V8 DI VARIABLE VALVE TIMING (VVT) ALUMINUM
Interior:	Black
Transmission:	TRANSMISSION, 8-SPEED AUTOMATIC
Mileage:	38,265
Drivetrain:	Rear Wheel Drive
Economy:	City 14 / Highway 21

Vehicle Description

AutoPark Dallas is thrilled to offer you this 2016 Cadillac CTS-V Hennessey HPE1000 for sale! This is NOT your average Cadillac CTS-V - this absolute beast of a V comes equipped with the **Hennessey HPE1000 Engine Upgrade**, producing roughly 1000bhp after the world renowned performance tuners massage the entire engine. The build covers everything in the motor from **Custom Camshaft** to **Ported Cylinder Heads**, **Long Tube Headers**, and much more!! Better yet, a **Texas Speed & Performance Crate Engine** was supplied as the basis for the Hennessey build - truly two of the best names in the business! Service records are on hand dating all the way back to 2018, including all of the upgrades and routine maintenance. Prior ownership also had a beautiful **Matte Black Full Vehicle Wrap** completed on the vehicle to reflect the sinister performance on the inside and really complete the package. From the factory this V came well equipped, with options including the **Recaro High Performance Seats**, **Ultraview Sunroof**, and the **Suede Steering Wheel and Shifter** - all great options. Simply put, this is one of the baddest CTS-V models on the road, and should not be missed! DO! NOT! HESISTATE!!! To swing by and check out this CTS-V HPE1000 that we have parked here in our indoor 16,000 Sq Ft Showroom located in Dallas, Texas amongst our inventory of 100+ other Unique / Modified and Luxury Vehicles!

2016 Cadillac CTS-V Hennessey HPE1000

****1-OWNER CLEAN CARFAX****

MODIFICATIONS

HPE1000 SUPERCHARGED ENGINE UPGRADE (\$49,500)

**FULL ENGINE BUILD BY HENNESSEY - CUSTOM CAM / CYLINDERS / FULL EXHAUST
/ CUSTOM HPE DYNO TUNE**

TEXAS SPEED & PERFORMANCE CRATE ENGINE

MATTE BLACK FULL VEHICLE WRAP

SERVICE RECORDS DATING BACK TO 2018

STOCK

RECARO HIGH PERFORMANCE SEATS

RED BREMBO BRAKE CALIPERS
SUEDE MICROFIBER STEERING WHEEL & SHIFTER
ULTRAVIEW SUNROOF
VENTILATED FRONT SEATS
ADVANCED SECURITY PACKAGE
LUXURY PACKAGE
PERFORMANCE DATA RECORDER
19" WHEELS FINISHED IN BLACK

Financing is available!

Check out our Payment Calculator to get an estimate on your monthly payments!

OR

Get pre-approved in no time by filling out a credit application on the 'Finance' section of our website!

We also offer MANY different Extended Warranty options!

Check out our Google Reviews by *Clicking* this LINK!

Referrals and Testimonials is what our business is built on!

The team here at AutoPark Dallas, is dedicated to offering a level of customer service not usually found in the automobile industry. Thanks to years of extensive car buying / selling experience, we pursue quality used and new vehicles that are hand-picked from factory sources. Our love for automobiles and dislike of traditional dealership tactics is what motivates us to provide the service we do! The pride we take in continuing this service long after the vehicle has been delivered is what we strive for! Looking forward to making every effort to see that our customer is completely satisfied and a friend for life!

Pre-purchase inspections are always welcomed!

We also offer airport pick-up, competitive financing options, free CARFAX Reports, Car Shipping nationwide, Extended Warranty plans, and so much more!

Trade-In(s) are always accepted or sell us your used car (MODIFIED OR NOT)! Please call or text for more information about Trade-Ins or selling your car to us @ (214) 945-2601!

#(214) 945-2601
Call or Text *Anytime!*
Se habla Español

WE BUY CARS!

WWW.AUTOPARKDALLAS.COM

Installed Options

Interior

- Door locks, power programmable with lockout protection
- Floor mats, carpeted front and rear - Keyless Access, passive entry
- Remote Keyless Entry
- Seat adjusters, driver and front passenger 8-way power plus 4-way power lumbar, plus 4-way manual adjustable head restraints
- Seat trim, leather with sueded microfiber inserts and seatbacks
- Seats, front bucket, 20-way performance driver and front passenger includes (AHE) driver power-adjustable seat back bolster and (AHH) front passenger power-adjustable seat back bolster and manual cushion length adjustment (Upgradeable to (W2E) Recaro performance seats. Requires interior color (HG2) Jet Black with Saffron accents, (HG3) Jet Black with Jet Black accents or (HG7) Light Platinum with Jet Black accents.)
- Seats, heated driver and front passenger
- Seats, ventilated driver and front passenger seat cushion and seat back (Requires (AE4) 20-way performance front bucket seats.)
- Adaptive Remote Start- Air filtration system- Armrest, front center
- Armrest, rear center with cup holders - Cargo convenience net, trunk
- Climate control, dual-zone automatic
- Console, front floor with armrest and covered storage - Console, overhead
- Cruise control, electronic with set and resume speed, and with 1 mph and 5 mph increment adjustment
- Cup holders, 2 in front console, 2 in rear armrest - Defogger, rear-window electric
- Gauge cluster, 12.3" color, reconfigurable with color Driver Information Center with a V specific display layout
- Glovebox, lockable- Head-Up Display- Headliner, sueded microfiber
- Lighting accent, LED lighting on instrument panel and door
- Lighting, interior includes glovebox, front cup holders, overhead console, front and rear passenger footwell, map pockets, rear assist handles and cargo area
- Mirror, inside rearview auto-dimming, frameless- Pedals, sport alloy
- Power outlets, 2 auxiliary
- Seat adjusters, driver includes manual cushion length adjustment and power side bolster adjustment ((W2E) Recaro performance seats do not include manual thigh support.)
- Seat adjusters, front passenger includes manual cushion length adjustment and power side bolster adjustment ((W2E) Recaro performance seats do not include manual thigh support.)
- Seat, rear fixed seat-back with armrest and lockable rear pass-through access door
- Sill plates, illuminated front, V badged- Steering column, power tilt and telescoping
- Steering wheel mounted Paddle Shift Controls- Steering wheel, heated rim
- Steering wheel, leather, sport- Theft-deterrent alarm system, with vehicle immobilizer
- Trunk release, power- Universal Home Remote
- Visors, driver and front passenger illuminated vanity mirrors, covered
- Windows, power with front and rear express-up and down with passenger lockout feature

Exterior

- Automatic Parking Assist includes front, rear, parallel and perpendicular parking assist
- CurbView Camera- Door handles, illuminated- Glass, acoustic, laminated, front doors
- Glass, windshield, solar absorbing- Headlamps, IntelliBeam
- Headlamps, high intensity discharge- Lamp marker, reflex, front side
- Lamp, LED center high-mounted stop/brake (CHMSL)
- Mirrors, outside heated power-adjustable and driver-side auto-dimming, body-color, manual folding with integrated turn signal indicators
- Tail lamps, LED illumination- Tire inflation kit
- Tires, P265/35R19 front, P295/30ZR19 rear, summer-only (Lower profile tires wear faster. Wheel and tire damage may occur on rough or damaged roads or from surfaces or from curbs, debris or obstacles. This damage is not covered by the GM New Vehicle Limited Warranty. Do not use summer-only tires in winter conditions, as it would adversely affect vehicle safety, performance and durability. Use only GM-Approved tire and wheel combinations. Unapproved combinations may change the vehicle's performance characteristics. For important tire and wheel information, go to cadillac.com/owners/accessories.html or see your dealer.)
- Wheels, 19" x 9.5" (45.7 cm x 24.1 cm) front, 19" x 10" (45.7 cm x 25.4 cm) rear, premium painted alloy (Upgradeable to (Q8N) 19" x 9.5" front, 19" x 10" rear, polished finish alloy wheels with Midnight Silver painted pockets or (Q8O) 19" x 9.5" front, 19" x 10" rear, After Midnight premium painted finish alloy wheels.)

Option Packages

Factory Installed Packages

ENGINE, 6.2L (376 CI) SUPERCHARGED V8 DI VARIABLE VALVE TIMING (VVT) ALUMINUM
with Active Fuel Management (640 hp [477.2 kW] @ 6400 rpm, 630 lb-ft of torque [854.2 N-m] @ 3600 rpm)

TRANSMISSION, 8-SPEED AUTOMATIC

ADVANCED SECURITY PACKAGE
includes (UTR) additional shielded theft-deterrent alarm system, (UTU) vehicle inclination tilt sensor, (ULS) steering column lock, (PB4) locking wheel lugs and (AKI) laminated glass rear door windows
\$595

CALIPERS, RED BREMBO
\$595

LUXURY PACKAGE
includes (CJ4) tri-zone automatic climate control, (AM9) rear split-folding seat with armrest, (KA6) heated rear seats, (DB3) rear window power sunshade, (DE8) rear side window manual sunshades and (KI6) 110V power receptacle
\$1,600

PERFORMANCE DATA AND VIDEO RECORDER
\$1,300

STEERING WHEEL, SUEDED MICROFIBER RIM AND SHIFT KNOB
\$300

SUNROOF, ULTRAVIEW, POWER
\$1,250

SEATS, RECARO PERFORMANCE
\$2,300

WHEELS, 19" X 9.5" (45.7 CM X 24.1 CM) FRONT, 19" X 10" (45.7 CM X 25.4 CM) REAR, AFTER MIDNIGHT PREMIUM PAINTED FINISH ALLOY
\$900

Option Packages Total
\$8,840

- Wipers, front intermittent, Rainsense

Safety

- Door locks, power programmable with lockout protection
- Floor mats, carpeted front and rear - Keyless Access, passive entry
- Remote Keyless Entry
- Seat adjusters, driver and front passenger 8-way power plus 4-way power lumbar, plus 4-way manual adjustable head restraints
- Seat trim, leather with sueded microfiber inserts and seatbacks
- Seats, front bucket, 20-way performance driver and front passenger includes (AHE) driver power-adjustable seat back bolster and (AHH) front passenger power-adjustable seat back bolster and manual cushion length adjustment (Upgradeable to (W2E) Recaro performance seats. Requires interior color (HG2) Jet Black with Safron accents, (HG3) Jet Black with Jet Black accents or (HG7) Light Platinum with Jet Black accents.)
- Seats, heated driver and front passenger
- Seats, ventilated driver and front passenger seat cushion and seat back (Requires (AE4) 20-way performance front bucket seats.)
- Adaptive Remote Start- Air filtration system- Armrest, front center
- Armrest, rear center with cup holders - Cargo convenience net, trunk
- Climate control, dual-zone automatic
- Console, front floor with armrest and covered storage - Console, overhead
- Cruise control, electronic with set and resume speed, and with 1 mph and 5 mph increment adjustment
- Cup holders, 2 in front console, 2 in rear armrest - Defogger, rear-window electric
- Gauge cluster, 12.3" color, reconfigurable with color Driver Information Center with a V specific display layout
- Glovebox, lockable- Head-Up Display- Headliner, sueded microfiber
- Lighting accent, LED lighting on instrument panel and door
- Lighting, interior includes glovebox, front cup holders, overhead console, front and rear passenger footwell, map pockets, rear assist handles and cargo area
- Mirror, inside rearview auto-dimming, frameless- Pedals, sport alloy
- Power outlets, 2 auxiliary
- Seat adjusters, driver includes manual cushion length adjustment and power side bolster adjustment ((W2E) Recaro performance seats do not include manual thigh support.)
- Seat adjusters, front passenger includes manual cushion length adjustment and power side bolster adjustment ((W2E) Recaro performance seats do not include manual thigh support.)
- Seat, rear fixed seat-back with armrest and lockable rear pass-through access door
- Sill plates, illuminated front, V badged- Steering column, power tilt and telescoping
- Steering wheel mounted Paddle Shift Controls- Steering wheel, heated rim
- Steering wheel, leather, sport- Theft-deterrent alarm system, with vehicle immobilizer
- Trunk release, power- Universal Home Remote
- Visors, driver and front passenger illuminated vanity mirrors, covered
- Windows, power with front and rear express-up and down with passenger lockout feature

Mechanical

- Keyless ignition, push button start- Battery, maintenance-free with rundown protection
 - Brake linings, performance (Vehicles equipped with these linings will experience faster accumulation of brake dust on wheel surfaces and may produce more noise than with standard linings.)
 - Brake, electronic parking
 - Brakes, performance 4-wheel antilock, 4-wheel disc with auto dry (Vehicles equipped with these linings will experience faster accumulation of brake dust on wheel surfaces and may produce more noise than with standard linings.)
 - Calipers, Gray Brembo (Upgradeable to (J6F) Red Brembo calipers or (J6J) Dark Gold Brembo calipers.)
 - Cooling system, extra capacity- Differential, electronic limited slip
 - Engine, 6.2L (376 ci) supercharged V8 DI Variable Valve Timing (VVT) aluminum with Active Fuel Management (640 hp [477.2 kW] @ 6400 rpm, 630 lb-ft of torque [854.2 N-m] @ 3600 rpm)
 - Exhaust, stainless steel quad- Fuel filler door, remote locking- Hill Start Assist
 - Magnetic Ride Control- Performance Traction Management- Rear axle, 2.85 ratio
 - Rear-wheel drive- Recovery hook, front- Steering, ZF premium rack-and-pinion, electric
 - Suspension, Performance- Transmission, 8-speed automatic
-

AUTOPARK

Dallas

Auto Park Dallas

View this car on our website at autoparkdallas.com/7184406

Website: autoparkdallas.com

Phone: (214) 945-2601

Map: 2061 S Stemmons Fwy, Lewisville, TX 75067

