tveauto.com
972-242-5350
1724 Luna Road
Carrollton, TX
75006

Texas Vehicle Exchange

2022 Jeep Wrangler Unlimited Rubicon 4X4 SKY TOP,LIFTED,BUMPERS,LED'S

View this car on our website at tveauto.com/7145892/ebrochure

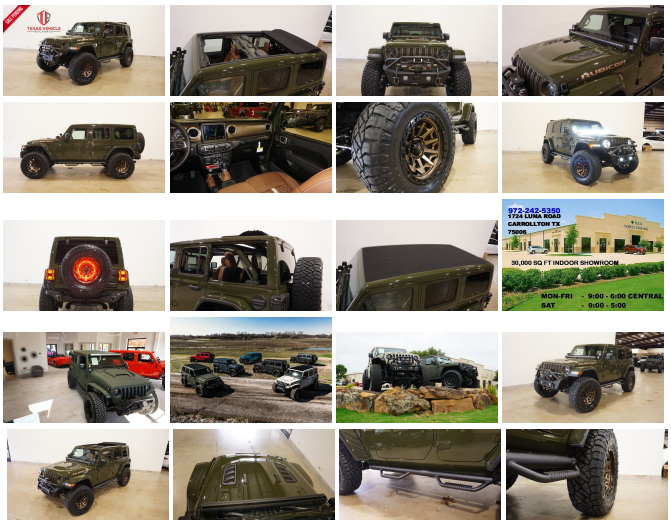

Our Price **$89,900**

Specifications:

Year:	2022
VIN:	1C4HJXFG4NW264310
Make:	Jeep
Stock:	264310
Model/Trim:	Wrangler Unlimited Rubicon 4X4 SKY TOP,LIFTED,BUMPERS,LED'S
Condition:	Pre-Owned
Body:	SUV
Exterior:	Sarge Green Clearcoat
Engine:	ENGINE: 3.6L V6 24V VVT ETORQUE UPG I
Interior:	Brown Leather
Transmission:	TRANSMISSION: 8-SPEED AUTOMATIC (850RE)
Mileage:	269
Drivetrain:	4 Wheel Drive
Economy:	City 17 / Highway 23

NATION WIDE FINANCING

SUBMIT CREDIT APP WWW.TVEAUTO.COM

OR CALL 972-242-5350

"SARGE GREEN CLEAR COAT EDITION"

CUSTOM BUILT 2022 JEEP WRANGLER JL UNLIMITED RUBICON 4X4 WITH 25R PACKAGE

UPGRADES INCLUDE:

* SARGE GREEN CLEAR COAT WITH KING RANCH BROWN ACCENTS

* SKY ONE-TOUCH POWER TOP WITH REMOVABLE REAR QUARTER WINDOWS

* CUSTOM ALEA BROWN LEATHER WITH TAN STITCHING

* FACTORY REMOTE START

* REMOTE PROXIMITY KEYLESS ENTRY

* COLD WEATHER GROUP

* LED LIGHTING GROUP

* SAFETY GROUP

* FACTORY 8.4 INCH TOUCH SCREEN NAVIGATION WITH HD AM/FM/SIRIUS STEREO & ALPINE PREMIUM AUDIO SYSTEM

* FACTORY BACK-UP CAMERA

* U-CONNECT

* FAB FOURS STUBBY FRONT BUMPER WITH LED FOGLIGHTS

* FRONT D-RINGS & ISOLATORS (KING RANCH BROWN)

* SMITTYBILT NEW GEN II "X20" 10,000 LB WATERPROOF AND WIRELESS CONTROL WINCH WITH SYNTHETIC ROPE

* FACTOR 55 PROLINK (BLACK)

* FACTORY MESH GRILLE PAINTED KING RANCH BROWN

* FACTORY LED HEADLIGHTS

* RUGGED RIDGE BLACK HEADLIGHT GUARDS

* MOPAR 10TH ANNIVERSARY RUBICON POWER DOME HOOD

* PAINTED TO MATCH FENDER FLARES

* RUBICON EXPRESS 2.5" LIFT KIT WITH TERAFLEX FALCON SHOCKS

* TERAFLEX FALCON STABILIZER KIT

* SUSPENSION PARTS PAINTED (KING RANCH BROWN)

* VOSWITCH 6 CHANNEL CUSTOM INTEGRATED SWITCH PANEL

* 50" LED LIGHT BAR AND 4 RIGID INDUSTRIES DUALLY D2 LED PILLAR LIGHTS (LIGHT BRACKETS PAINTED TO MATCH)

* SMITTYBILT BLACK TUBULAR STEPS

* EVOLUTION 2 BLACK LED TAIL LIGHTS

* RUGGED RIDGE BLACK TAIL LIGHT GUARDS

* RUGGED RIDGE SPARTACUS HD HINGE KIT

* RUGGED RIDGE LED THIRD BRAKE LIGHT RING

* DV8 OFF ROAD REAR BUMPER WITH REAR PARK DISTANCE SENSORS

* REAR D-RINGS & ISOLATORS (KING RANCH BROWN)

* MAGNAFLOW BLACK SERIES EXHAUST SYSTEM

* ALL WEATHER FLOOR MATS

* TAZER JL PROGRAMMER WITH SPEEDOMETER CALIBRATION

* 20" FUEL BRONZE W/BLACK LIP "COVERT" WHEELS

* BRAND NEW NITTO RIDGE GRAPPLER 37X13.50R/20 TIRES

WE BUILD EVERY JEEP WITH PRIDE! DO NOT HESITATE TO CALL US WITH THIS JEEP BUILD. WE CAN MAKE CHANGES TO THIS JEEP BUILD OR CUSTOM BUILD ANY JEEP TO YOUR PREFERENCE. GIVE US A CALL @ 972-242-5350 OR STOP BY FOR A TEST DRIVE. 1724 LUNA RD IN

TEST DRIVE: 1724 LUNA RD IN
CARROLLTON - 2 MILES NORTH OF 635.

2022 Jeep Wrangler Unlimited Rubicon 4X4 SKY TOP,LIFTED,BUMPERS,LED'S
Texas Vehicle Exchange - 972-242-5350 - View this car on our website attveauto.com/7145892/ebrochure

Our Location :

2022 Jeep Wrangler Unlimited Rubicon 4X4 SKY TOP,LIFTED,BUMPERS,LED'S
Texas Vehicle Exchange - 972-242-5350 - View this car on our website attveauto.com/7145892/ebrochure

Installed Options

Interior

- 6-Way Driver Seat -inc: Manual Recline, Height Adjustment, Fore/Aft Movement and Manual Lumbar Support
- Front Seats w/Cloth Back Material and Manual Driver Lumbar
- Full Carpet Floor Covering -inc: Carpet Front And Rear Floor Mats
- Gauges -inc: Speedometer, Odometer, Voltmeter, Oil Pressure, Engine Coolant Temp, Tachometer, Inclinometer, Altimeter, Oil Temperature, Engine Hour Meter, Trip Odometer and Trip Computer
- Power 1st Row Windows w/Driver And Passenger 1-Touch Down
- Power Door Locks w/Autolock Feature
- Power Rear Windows and Removable 3rd Row Windows
- Premium Cloth Low-Back Bucket Seats - Proximity Key For Doors And Push Button Start
- Remote Keyless Entry w/Integrated Key Transmitter, Illuminated Entry and Panic Button
- Trip Computer - 2 12V DC Power Outlets
- 2 12V DC Power Outlets and 1 120V AC Power Outlet - 2 Seatback Storage Pockets
- 4-Way Passenger Seat -inc: Manual Recline and Fore/Aft Movement
- 4G LTE Wi-Fi Hot Spot Mobile Hotspot Internet Access
- 60-40 Folding Split-Bench Front Facing Fold Forward Seatback Premium Cloth Rear Seat
- Air Filtration - Analog Appearance - Cargo Space Lights
- Carpet Floor Trim, Carpet And Rubber Mat - Compass
- Cruise Control w/Steering Wheel Controls - Day-Night Auto-Dimming Rearview Mirror
- Delayed Accessory Power
- Driver And Passenger Visor Vanity Mirrors w/Driver And Passenger Illumination

Option Packages

Factory Installed Packages

ENGINE: 3.6L V6 24V VVT ETORQUE UPG I -inc: 600 Amp Maintenance Free Battery, 48V Belt Starter Generator, Delete Alternator	
TRANSMISSION: 8-SPEED AUTOMATIC (850RE) -inc: Tip Start, Selec-Speed Control	$4,000
BODY COLOR RUBICON HIGHLINE FLARE	$995
LED LIGHTING GROUP -inc: Daytime Running Lamps LED Accents, Front LED Fog Lamps, LED Premium Reflector Headlamps, LED Taillamps	$1,595
SAFETY GROUP -inc: ParkSense Rear Park Assist System, Blind Spot & Cross Path Detection	$1,145
SKY 1-TOUCH POWER TOP	

- Driver And Passenger Visor Vanity Mirrors w/Driver And Passenger Illumination
- Fade-To-Off Interior Lighting - Front And Rear Map Lights
- Front Center Armrest w/Storage
- Full Floor Console w/Locking Storage, 2 12V DC Power Outlets and 1 120V AC Power Outlet
- Garage Door Transmitter - HVAC -inc: Console Ducts - Illuminated Front Cupholder
- Illuminated Rear Cupholder
- Instrument Panel Bin, Dashboard Storage, Driver / Passenger And Rear Door Bins
- Interior Trim -inc: Colored Instrument Panel Insert, Metal-Look Door Panel Insert, Metal-Look Console Insert and Metal-Look Interior Accents
- Leather Steering Wheel - Locking Cargo Area Concealed Storage - Locking Glove Box
- Manual Adjustable Front Head Restraints and Foldable Rear Head Restraints
- Manual Tilt/Telescoping Steering Column - Outside Temp Gauge - Perimeter Alarm
- Redundant Digital Speedometer - Sentry Key Immobilizer
- SiriusXM Guardian Tracker System - Smart Device Integration - Systems Monitor
- Urethane Gear Shifter Material
- Voice Activated Dual Zone Front Automatic Air Conditioning

Exterior

- Auto On/Off Aero-Composite Halogen Daytime Running Headlamps w/Delay-Off
- Black Front Bumper w/2 Tow Hooks - Black Power Heated Side Mirrors w/Manual Folding
- Black Rear Bumper w/1 Tow Hook - Front Fog Lamps
- Manual Convertible Top w/Fixed Roll-Over Protection
- Tailgate/Rear Door Lock Included w/Power Door Locks
- Tires: LT285/70R17C BSW Off-Road - Wheels: 17" x 7.5" Machined w/Black Pockets
- Aluminum Spare Wheel - Black Door Handles - Black Side Windows Trim
- Black Wheel Well Trim and Black Fender Flares - Body-Color Grille w/Colored Accents
- Clearcoat Paint w/Badging - Conventional Rear Cargo Access - Deep Tinted Glass
- Full-Size Spare Tire Mounted Outside Rear
- Galvanized Steel/Aluminum/Magnesium Panels - Non-Lock Fuel Cap w/o Discriminator
- Removable Rear Window - Variable Intermittent Wipers

Safety

- 6-Way Driver Seat -inc: Manual Recline, Height Adjustment, Fore/Aft Movement and Manual Lumbar Support
- Front Seats w/Cloth Back Material and Manual Driver Lumbar
- Full Carpet Floor Covering -inc: Carpet Front And Rear Floor Mats
- Gauges -inc: Speedometer, Odometer, Voltmeter, Oil Pressure, Engine Coolant Temp, Tachometer, Inclinometer, Altimeter, Oil Temperature, Engine Hour Meter, Trip Odometer and Trip Computer
- Power 1st Row Windows w/Driver And Passenger 1-Touch Down
- Power Door Locks w/Autolock Feature
- Power Rear Windows and Removable 3rd Row Windows
- Premium Cloth Low-Back Bucket Seats - Proximity Key For Doors And Push Button Start
- Remote Keyless Entry w/Integrated Key Transmitter, Illuminated Entry and Panic Button
- Trip Computer - 2 12V DC Power Outlets
- 2 12V DC Power Outlets and 1 120V AC Power Outlet - 2 Seatback Storage Pockets
- 4-Way Passenger Seat -inc: Manual Recline and Fore/Aft Movement
- 4G LTE Wi-Fi Hot Spot Mobile Hotspot Internet Access
- 60-40 Folding Split-Bench Front Facing Fold Forward Seatback Premium Cloth Rear Seat
- Air Filtration - Analog Appearance - Cargo Space Lights
- Carpet Floor Trim, Carpet And Rubber Mat - Compass
- Cruise Control w/Steering Wheel Controls - Day-Night Auto-Dimming Rearview Mirror
- Delayed Accessory Power
- Driver And Passenger Visor Vanity Mirrors w/Driver And Passenger Illumination
- Fade-To-Off Interior Lighting - Front And Rear Map Lights
- Front Center Armrest w/Storage
- Full Floor Console w/Locking Storage, 2 12V DC Power Outlets and 1 120V AC Power Outlet
- Garage Door Transmitter - HVAC -inc: Console Ducts - Illuminated Front Cupholder
- Illuminated Rear Cupholder
- Instrument Panel Bin, Dashboard Storage, Driver / Passenger And Rear Door Bins
- Interior Trim -inc: Colored Instrument Panel Insert, Metal-Look Door Panel Insert, Metal-Look Console Insert and Metal-Look Interior Accents
- Leather Steering Wheel - Locking Cargo Area Concealed Storage - Locking Glove Box
- Manual Adjustable Front Head Restraints and Foldable Rear Head Restraints
- Manual Tilt/Telescoping Steering Column - Outside Temp Gauge - Perimeter Alarm
- Redundant Digital Speedometer - Sentry Key Immobilizer
- SiriusXM Guardian Tracker System - Smart Device Integration - Systems Monitor
- Urethane Gear Shifter Material
- Voice Activated Dual Zone Front Automatic Air Conditioning

-inc: Rear Window Defroster, Rear Window Wiper/Washer, Removable Rear Quarter Windows, Power Top Quarter Window Storage Bag	$4,145
QUICK ORDER PACKAGE 25R -inc: Engine: 3.6L V6 24V VVT eTorque UPG I, Transmission: 8-Speed Automatic (850RE)	
SARGE GREEN CLEARCOAT	$395
Option Packages Total	$12,275

Mechanical

- 4-Wheel Disc Brakes w/4-Wheel ABS, Front Vented Discs, Brake Assist and Hill Hold Control
- Brake Actuated Limited Slip Differential - Driver Selectable Front Locking Differential
- Driver Selectable Rear Locking Differential - Engine: 3.6L V6 24V VVT UPG I w/ESS
- Part-Time Four-Wheel Drive - Transmission: 6-Speed Manual - 1351# Maximum Payload
- 21.5 Gal. Fuel Tank - 220 Amp Alternator - 4.10 Rear Axle Ratio - 5 Skid Plates
- 50 State Emissions - 650CCA Maintenance-Free Battery w/Run Down Protection
- Auto Locking Hubs - Aux Battery - Electro-Hydraulic Power Assist Steering
- Engine Oil Cooler - Front Active w/Driver Control Anti-Roll Bar and Rear Anti-Roll Bar
- GVWR: 5,800 lbs - HD Shock Absorbers - Leading Link Front Suspension w/Coil Springs
- Manual Transfer Case - Performance Suspension - Single Stainless Steel Exhaust
- Solid Axle Rear Suspension w/Coil Springs - Stop-Start Dual Battery System
- Towing Equipment -inc: Trailer Sway Control

Texas Vehicle Exchange
tveauto.com
972-242-5350
1724 Luna Road
Carrollton, TX 75006
© 2024 AutoRevo - All rights reserved. - Powered by AutoRevo