

parksdeals.com
833-825-2763
615 NC-66 South
Kernersville, NC
27284

Parks Chevrolet,
Inc.

2017 Chevrolet Silverado 1500 LT

View this car on our website at parksdeals.com/7065089/ebrochure



Our Price **\$36,765**

Specifications:

Year: 2017
VIN: 1GCVKREC1HZ294717
Make: Chevrolet
Stock: 1K6037A
Model/Trim: Silverado 1500 LT
Condition: Pre-Owned
Body: Pickup Truck
Exterior: Black
Engine: ENGINE, 5.3L ECOTEC3 V8 WITH ACTIVE FUEL MANAGEMENT, DIRECT INJECTION AND VARIABLE VALVE TIMING
Interior: Black Cloth
Mileage: 48,950
Drivetrain: 4 Wheel Drive
Economy: City 16 / Highway 22

CLEAN CARFAX LOCAL TRADE IN!!! Z71 OFFROAD PACKAGE!!!

Parks Chevrolet in Kernersville, NC ! We offer low payment - easy financing on everything ! We sell in volume and that saves you money!!

2017 Black Chevrolet Silverado 1500 CARFAX One-Owner. 6-Speed Automatic Electronic with Overdrive, 4WD, Black Cloth, 110-Volt AC Power Outlet, 150 Amp Alternator, 4.2" Diagonal Color Display Driver Info Center, 6 Speaker Audio System, All Star Edition, Bluetooth?? For Phone, Body Color Bodyside Moldings, Body Color Rear Bumper w/Cornersteps, Body-Color Door Handles, Body-Color Grille Surround, Body-Color Headlamp Bezels, Body-Color Mirror Caps, Body-Color Power Adjustable Heated Outside Mirrors, Color-Keyed Carpeting w/Rubberized Vinyl Floor Mats, Deep-Tinted Glass, Driver & Front Passenger Illuminated Vanity Mirrors, Dual-Zone Automatic Climate Control, Electric Rear-Window Defogger, EZ Lift & Lower Tailgate, Front Body-Color Bumper, Front Chrome Bumper, Front Frame-Mounted Black Recovery Hooks, HD Radio, Heavy-Duty Rear Locking Differential, Hill Descent Control, Leather Wrapped Steering Wheel w/Cruise Controls, Manual Tilt Wheel Steering Column, Off-Road Suspension Package, OnStar 3 Months Guidance Plan, OnStar w/4G LTE, Power Windows w/Driver Express Up, Preferred Equipment Group 2LT, Rear 60/40 Folding Bench Seat (Folds Up), Rear Chrome Bumper, Rear Vision Camera, Rear Wheelhouse Liners, Remote Keyless Entry, Remote Locking Tailgate, Remote Vehicle Starter System, Single Slot CD/MP3 Player, Steering Wheel Audio Controls, Theft Deterrent System (Unauthorized Entry), Thin Profile LED Fog Lamps, Trailing Package.

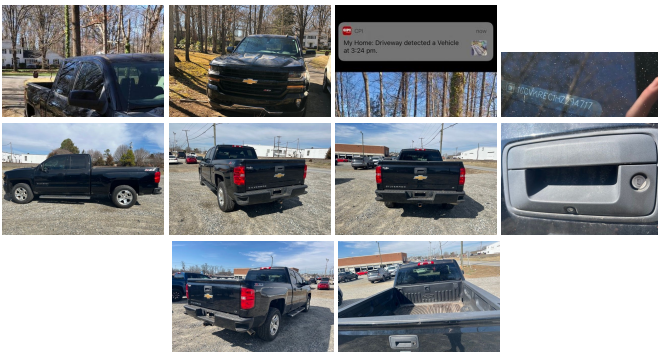

\$1000 - Dealer Trade-in Allowance (Must own and trade a 2014 or newer passenger vehicle to qualify for the Dealer Trade-in Allowance), Allowance is \$1000 above True Car Cash Offer. This offer is based on the current condition of the vehicle and must be appraised at the Dealership to receive the Trade-In Allowance. \$1000 - Dealer Finance Discount (Must qualify and finance with GM Financial, not available with special financing rates or programs.) Price does not include tax, tag, and fees.

Our Location :



2017 Chevrolet Silverado 1500 LT

Parks Chevrolet, Inc. - 833-825-2763 - View this car on our website at parksdeals.com/7065089/ebrochure

Installed Options

Interior

- Seats, front 40/20/40 split-bench, 3-passenger, available in cloth or leather includes driver and front passenger recline with outboard head restraints and center fold-down armrest with storage. Also includes manually adjustable driver lumbar, lockable storage compartment in seat cushion, and storage pockets. (Leather with (KA1) heated seat cushions and seat backs is an available extra charge option with (H1Y) Jet Black leather appointed interior trim and requires (PCM) LT Convenience Package, (PDA) Texas Edition or (PDU) All Star Edition. Includes (AG1) driver 10-way power seat-adjuster with (PCM) LT Convenience Package, (PDA) Texas Edition or (PDU) All Star Edition.)
- Seat, rear 60/40 folding bench (folds up), 3-passenger (includes child seat top tether anchor) (Not available on Regular Cab models.)
- Floor covering, color-keyed carpeting with rubberized vinyl floor mats (Double Cab and Crew Cabs include second row floor mats)
- Steering wheel, leather-wrapped with audio and cruise controls
- Steering column, Tilt-Wheel, manual with theft-deterrent locking feature
- Steering wheel audio controls
- Instrumentation, 6-gauge cluster featuring speedometer, fuel level, engine temperature, tachometer, voltage and oil pressure
- Driver Information Center, 4.2-inch diagonal color display includes driver personalization, warning messages and vehicle information
- Windows, power front and rear with driver express up and down and express down on all other windows
- Door locks, power- Remote Keyless Entry, with 2 transmitters
- Cruise control, electronic with set and resume speed, steering wheel-mounted
- Air conditioning, single-zone- Visors, driver and front passenger illuminated vanity mirrors
- Assist handle, front passenger on A-pillar

Exterior

- Mirrors, outside heated power-adjustable (includes driver's side spotter mirror) (Body-color.)
- Mirror caps, body-color (With (WGQ) Redline Edition or (WJP) Midnight Edition mirror caps will be black.)
- Glass, deep-tinted

- Door handles, body-color (With (WGQ) Redline Edition or (WJP) Midnight Edition door handles will be black.)
- Tailgate and bed rail protection cap, top - Remote Locking Tailgate
- Tailgate, EZ-Lift and Lower- Fog lamps, thin profile LED- Headlamp bezels, body-color
- Headlamps, high intensity discharge (HID) projector-beam with LED signature DRL
- Active aero shutters, front- Grille surround, body color
- Wheelhouse liners, rear (Requires Crew Cab or Double Cab model.)
- Moldings, bodyside, body color- CornerStep, rear bumper
- Lamps, cargo area, cab mounted with switch on center switch bank
- Recovery hooks, front, frame-mounted, black- Bumper, rear body-color, with CornerSteps
- Bumper, front body color
- Tire carrier lock, keyed cylinder lock that utilizes same key as ignition and door
- Tire, spare P265/70R17 all-season, blackwall- Wheel, full-size spare, 17" (43.2 cm) steel
- Z71 Package, Off-Road (Requires 4WD model.), includes monotube Rancho brand shocks, (K47) air cleaner, (JHD) Hill Descent Control, (NZZ) underbody shield and (V76) recovery hooks. Also includes brushed metal Z71 door sill plate, unique Z71 gauge cluster, unique finish interior trim plates, unique lower bumper appearance, unique grille design with Z71 badge and Z71 pickup box decals (Includes (Z82) Trailering Package, (G80) locking rear differential and (RD1) 18" bright machined wheels and (RBX) 18" tires. Upgradeable to (RD4) 20" polished-aluminum wheels or 22" LPO wheels.)
- Tires, P265/65R18 all-terrain, blackwall
- Wheels, 18" x 8.5" (45.7 cm x 21.6 cm) bright-machined aluminum

Safety

- Seats, front 40/20/40 split-bench, 3-passenger, available in cloth or leather includes driver and front passenger recline with outboard head restraints and center fold-down armrest with storage. Also includes manually adjustable driver lumbar, lockable storage compartment in seat cushion, and storage pockets. (Leather with (KA1) heated seat cushions and seat backs is an available extra charge option with (H1Y) Jet Black leather appointed interior trim and requires (PCM) LT Convenience Package, (PDA) Texas Edition or (PDU) All Star Edition. Includes (AG1) driver 10-way power seat-adjuster with (PCM) LT Convenience Package, (PDA) Texas Edition or (PDU) All Star Edition.)
- Seat, rear 60/40 folding bench (folds up), 3-passenger (includes child seat top tether anchor) (Not available on Regular Cab models.)
- Floor covering, color-keyed carpeting with rubberized vinyl floor mats (Double Cab and Crew Cabs include second row floor mats)
- Steering wheel, leather-wrapped with audio and cruise controls
- Steering column, Tilt-Wheel, manual with theft-deterrent locking feature
- Steering wheel audio controls
- Instrumentation, 6-gauge cluster featuring speedometer, fuel level, engine temperature, tachometer, voltage and oil pressure
- Driver Information Center, 4.2-inch diagonal color display includes driver personalization, warning messages and vehicle information
- Windows, power front and rear with driver express up and down and express down on all other windows
- Door locks, power- Remote Keyless Entry, with 2 transmitters
- Cruise control, electronic with set and resume speed, steering wheel-mounted
- Air conditioning, single-zone- Visors, driver and front passenger illuminated vanity mirrors
- Assist handle, front passenger on A-pillar

Mechanical

- Engine, 4.3L FlexFuel EcoTec3 V6 with Active Fuel Management, Direct Injection and Variable Valve Timing includes aluminum block construction with (FHS) E85 FlexFuel capability, capable of running on unleaded or up to 85% ethanol (285 hp [212 kW] @ 5300 rpm, 305 lb-ft of torque [413 Nm] @ 3900 rpm) (Includes (FHS) E85 FlexFuel capability. Not available on C*15743 models.)
- Transmission, 6-speed automatic, electronically controlled with overdrive and tow/haul mode. Includes Cruise Grade Braking and Powertrain Grade Braking
- Rear axle, 3.42 ratio (Standard on 4WD (LV3) 4.3L EcoTec3 V6 engine. Available with (L83) 5.3L EcoTec3 V8 engine.)
- Pickup box
- GVWR, 7100 lbs. (3221 kg) (Requires Crew Cab or Double Cab 4WD models and (LV3) 4.3L EcoTec3 V6 engine.)
- Vehicle control, hill descent
- Transfer case, electronic Autotrac with rotary dial control (Included with 4WD models only.)
- Differential, heavy-duty locking rear- Four wheel drive- Cooling, external engine oil cooler
- Air cleaner, high-capacity
- Battery, heavy-duty 730 cold-cranking amps/70 Amp-hr, maintenance-free with rundown protection and retained accessory power
- Alternator, 150 amps- Exhaust, aluminized stainless-steel muffler and tailpipe
- Capless Fuel Fill- Brakes, 4-wheel disc with DURALIFE rotors, 4-wheel antilock
- Steering, Electric Power Steering (EPS) assist, rack-and-pinion
- Frame, fully-boxed, hydroformed front section- Underbody shield, transfer case protection

Option Packages

Factory Installed Packages

ENGINE, 5.3L ECOTEC3 V8 WITH ACTIVE FUEL MANAGEMENT, DIRECT INJECTION AND VARIABLE VALVE TIMING

includes aluminum block construction (355 hp [265 kW] @ 5600 rpm, 383 lb-ft of torque [518 Nm] @ 4100 rpm; more than 300 lb-ft of torque from 2000 to 5600 rpm)

\$1,195

Option Packages Total
\$1,195

Parks Chevrolet, Inc.

parksdeals.com

833-825-2763

615 NC-66 South

Kernersville, NC 27284

© 2023 AutoRevo - All rights reserved. - Powered by AutoRevo