# 2015 Peterbilt 389

## Our Price $0

View this vehicle on our website at bigcityrigs.com

801-889-0714
1090 S Pioneer Rd, Salt Lake City, UT 84104

Photos
Details
Contact

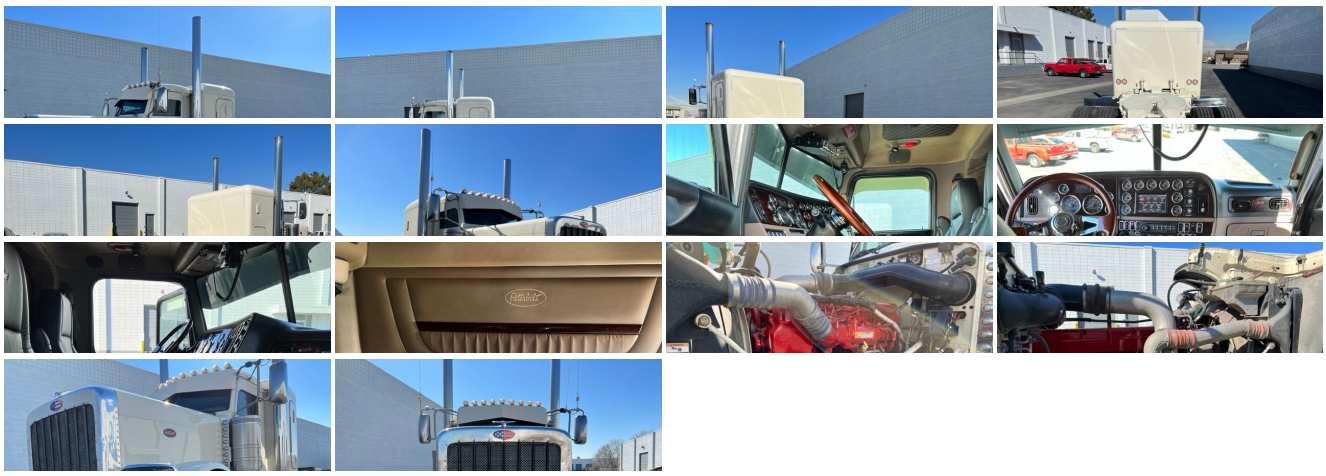

## Specifications:

| | |
|---|---|
| **Year:** | 2015 |
| **VIN:** | 305287 |
| **Make:** | Peterbilt |
| **Model/Trim:** | 389 |
| **Condition:** | Pre-Owned |
| **Exterior:** | White |
| **Interior:** | Black |
| **Mileage:** | 677,000 |
| **Truck Type:** | Semi - Sleeper Conventional |

## Vehicle Description

Peterbilt 389
2015 - Fully Deleted
48” flat Top Sleeper
ISX Motor - (N14 Turbo/ Deleted)
550+ HP
3 Stage Engine Brake
677K Odometer Miles
18 Speed Eaton Fuller
292 Wheel Base
13.2K Front / 38K Rear Axle
12K Drop Axle
Air Ride Suspension (front and rear)
22.5 Low Profile Virgin Rubber
Custom Deck Plate
Hard Flooring
Diamond Tuck Interior Panels
8 Inch Exhaust Pipes
(2) Fuel Tanks
Recent Service

Stunning truck with tons of power, ready for work. Fleet maintained, always well cared for. Tons of new parts including: seats, 20” box end bumper, visor, lights, fluids, filters, mattress, rear fenders, steering wheel, deck plate, polish and frame paint.

To see if this rig is available check out our website. There you sign up for text message alerts of our inventory postings or follow us on instagram @bigcityrigsales - www.BigCityRigs.com - 801.889.0714 - Dealer 225B

## Installed Options

Big City Rigs

Big City Rigs

View this car on our website at bigcityrigs.com/7064798

Website: bigcityrigs.com

Phone: 801-889-0714

Map: 1090 S Pioneer Rd , Salt Lake City, UT 84104

© 2024 AutoRevo - All rights reserved. - Powered by AutoRevo