# 2016 Jeep Wrangler Unlimited Rubicon

## Our Price $35,180

View this vehicle on our website at parksdeals.com

Parks Chevrolet, Inc.

833-825-2763
615 NC-66 South, Kernersville, NC 27284

Photos
Details
Contact

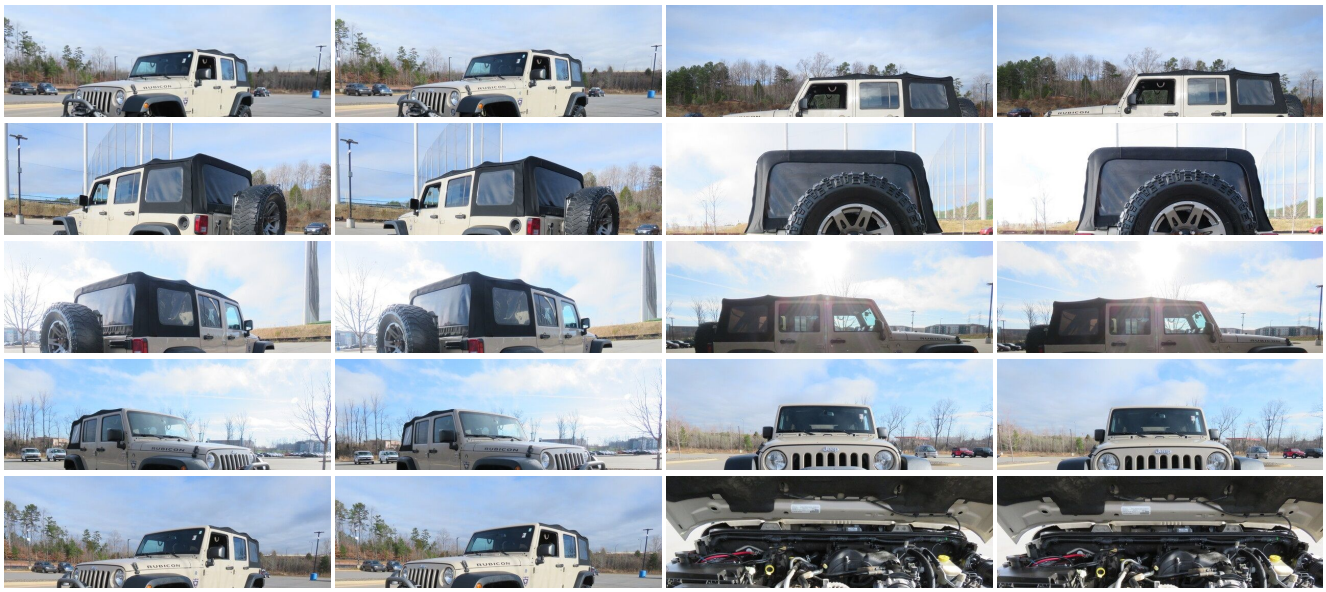

## Specifications:

| | |
|---|---|
| **Year:** | 2016 |
| **VIN:** | 1C4BJWFG1GL223444 |
| **Make:** | Jeep |
| **Stock:** | 2C3526 |
| **Model/Trim:** | Wrangler Unlimited Rubicon |
| **Condition:** | Pre-Owned |
| **Body:** | SUV |
| **Exterior:** | Mojave Sand Clearcoat |
| **Engine:** | ENGINE: 3.6L V6 24V VVT |
| **Interior:** | Black Cloth |
| **Mileage:** | 76,456 |
| **Drivetrain:** | 4 Wheel Drive |
| **Economy:** | City 16 / Highway 20 |

## Vehicle Description

2016 Jeep Wrangler Unlimited Rubicon

Connectivity Group, Front fog lights, Heated door mirrors, Leather Wrapped Steering Wheel, Performance Suspension, Premium Black Sunrider Soft Top, Remote keyless entry, Remote USB Port, Sunrider Soft Top, Tire Pressure Monitoring Display, Traction control, Uconnect Voice Command w/Bluetooth, Vehicle Information Center. CARFAX One-Owner.

Call 704.288.0662 to check on the availability of this vehicle and schedule a private showing or shop 24 hours a day @ WWW.PARKSCHARLOTTE.COM. *All prices are plus tax, tag, title, and documentation. All vehicles are fully reconditioned by a Master ASE Factory Trained Certified Technician.

## Installed Options

### Interior

- Gauges -inc: Speedometer, Odometer, Engine Coolant Temp, Tachometer, Trip Odometer and Trip Computer
- Power Rear Windows and Removable 3rd Row Windows
- Remote Keyless Entry w/Integrated Key Transmitter, Illuminated Entry and Panic Button
- Manual Air Conditioning- Cloth Seats w/Adjustable Head Restraints
- Full Carpet Floor Covering -inc: Carpet Front And Rear Floor Mats
- Power 1st Row Windows w/Driver And Passenger 1-Touch Down
- Power Door Locks w/Autolock Feature- Trip Computer
- 6-Way Driver Seat -inc: Manual Recline, Height Adjustment and Fore/Aft Movement
- 4-Way Passenger Seat -inc: Manual Recline and Fore/Aft Movement
- 60-40 Folding Split-Bench Front Facing Fold Forward Seatback Rear Seat
- Manual Tilt Steering Column- Leather Wrapped Steering Wheel- Front Cupholder
- Rear Cupholder- 2 12V DC Power Outlets- Compass
- Cruise Control w/Steering Wheel Controls- Locking Glove Box
- Interior Trim -inc: Deluxe Sound Insulation, Metal-Look Instrument Panel Insert, Metal-Look Door Panel Insert and Metal-Look Interior Accents
- Leather/Chrome Gear Shifter Material- Day-Night Auto-Dimming Rearview Mirror
- Driver And Passenger Visor Vanity Mirrors
- Full Floor Console w/Locking Storage, 2 12V DC Power Outlets and 1 120V AC Power Outlet
- Front Map Lights- Fade-To-Off Interior Lighting
- Carpet Floor Trim, Carpet And Rubber Mat- Locking Cargo Area Concealed Storage
- Instrument Panel Bin, Dashboard Storage, Driver And Passenger Door Bins
- Delayed Accessory Power- Outside Temp Gauge- Analog Appearance
- Manual Adjustable Front Head Restraints and Fixed Rear Head Restraints
- Front Center Armrest w/Storage- 2 Seatback Storage Pockets- Perimeter Alarm
- Sentry Key Engine Immobilizer- 2 12V DC Power Outlets and 1 120V AC Power Outlet

### Exterior

- Sunrider Soft Top- Black Front Bumper w/2 Tow Hooks
- Black Rear Bumper w/1 Tow Hook

## Option Packages

### Factory Installed Packages

ENGINE: 3.6L V6 24V VVT

- Black Rear Bumper w/1 Tow Hook
- Tailgate/Rear Door Lock Included w/Power Door Locks
- Wheels: 17" x 7.5" Polished Mineral Gray - Tires: LT255/75R17C BSW Off Road
- Aluminum Spare Wheel - Full-Size Spare Tire Mounted Outside Rear
- Clearcoat Paint w/Badging - Black Fender Flares - Black Side Windows Trim
- Black Door Handles - Black Power Heated Side Mirrors w/Manual Folding
- Removable Rear Window - Deep Tinted Glass - Variable Intermittent Wipers
- Fully Galvanized Steel Panels - Convertible w/Fixed Roll-Over Protection
- Body-Colored Grille - Conventional Rear Cargo Access
- Auto On/Off Aero-Composite Halogen Headlamps - Front Fog Lamps

## Safety

- Gauges -inc: Speedometer, Odometer, Engine Coolant Temp, Tachometer, Trip Odometer and Trip Computer
- Power Rear Windows and Removable 3rd Row Windows
- Remote Keyless Entry w/Integrated Key Transmitter, Illuminated Entry and Panic Button
- Manual Air Conditioning - Cloth Seats w/Adjustable Head Restraints
- Full Carpet Floor Covering -inc: Carpet Front And Rear Floor Mats
- Power 1st Row Windows w/Driver And Passenger 1-Touch Down
- Power Door Locks w/Autolock Feature - Trip Computer
- 6-Way Driver Seat -inc: Manual Recline, Height Adjustment and Fore/Aft Movement
- 4-Way Passenger Seat -inc: Manual Recline and Fore/Aft Movement
- 60-40 Folding Split-Bench Front Facing Fold Forward Seatback Rear Seat
- Manual Tilt Steering Column - Leather Wrapped Steering Wheel - Front Cupholder
- Rear Cupholder - 2 12V DC Power Outlets - Compass
- Cruise Control w/Steering Wheel Controls - Locking Glove Box
- Interior Trim -inc: Deluxe Sound Insulation, Metal-Look Instrument Panel Insert, Metal-Look Door Panel Insert and Metal-Look Interior Accents
- Leather/Chrome Gear Shifter Material - Day-Night Auto-Dimming Rearview Mirror
- Driver And Passenger Visor Vanity Mirrors
- Full Floor Console w/Locking Storage, 2 12V DC Power Outlets and 1 120V AC Power Outlet
- Front Map Lights - Fade-To-Off Interior Lighting
- Carpet Floor Trim, Carpet And Rubber Mat - Locking Cargo Area Concealed Storage
- Instrument Panel Bin, Dashboard Storage, Driver And Passenger Door Bins
- Delayed Accessory Power - Outside Temp Gauge - Analog Appearance
- Manual Adjustable Front Head Restraints and Fixed Rear Head Restraints
- Front Center Armrest w/Storage - 2 Seatback Storage Pockets - Perimeter Alarm
- Sentry Key Engine Immobilizer - 2 12V DC Power Outlets and 1 120V AC Power Outlet

## Mechanical

- Transmission: 6-Speed Manual (NSG370) - Driver Selectable Front Locking Differential
- Driver Selectable Rear Locking Differential - Brake Actuated Limited Slip Differential
- Engine: 3.6L V6 24V VVT - 4.10 Rear Axle Ratio - Performance Suspension
- GVWR: 5,700 lbs - 50 State Emissions - Manual Transfer Case
- Part-Time Four-Wheel Drive - Engine Oil Cooler - 600CCA Maintenance-Free Battery
- 160 Amp Alternator - Towing Equipment -inc: Trailer Sway Control - 4 Skid Plates
- 892# Maximum Payload - HD Shock Absorbers
- Front Active w/Driver Control Anti-Roll Bar and Rear Anti-Roll Bar
- Hydraulic Power-Assist Steering - 22.5 Gal. Fuel Tank - Single Stainless Steel Exhaust
- Auto Locking Hubs - Leading Link Front Suspension w/Coil Springs
- Trailing Arm Rear Suspension w/Coil Springs
- 4-Wheel Disc Brakes w/4-Wheel ABS, Front And Rear Vented Discs, Brake Assist and Hill Hold Control

Parks Chevrolet, Inc.

Parks Chevrolet, Inc.

View this car on our website at parksdeals.com/7034538

Website: parksdeals.com

Phone: 833-825-2763

Map: 615 NC-66 South, Kernersville, NC 27284

© 2024 AutoRevo - All rights reserved. - Powered by AutoRevo