autoparkdallas.com
(214) 945-2601
2061 S Stemmons Fwy
Lewisville, TX 75067

2009 Mercedes-Benz R350

View this car on our website at autoparkdallas.com/6872343/ebrochure

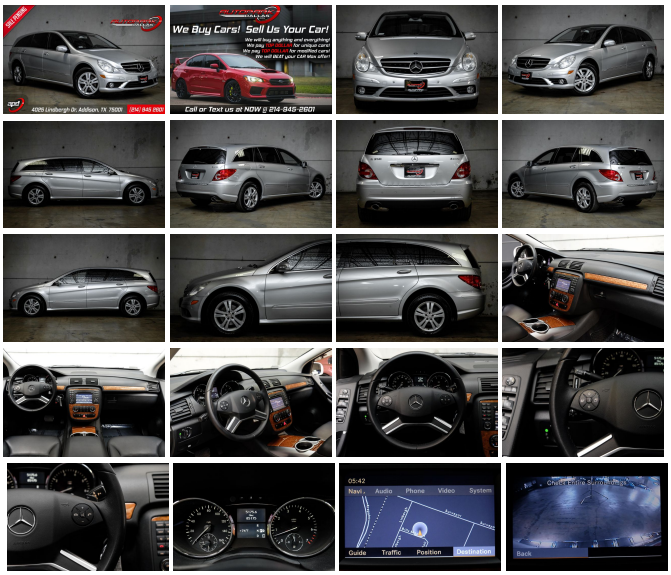

Website Price $9,995

Specifications:

Year:	2009
VIN:	4JGCB65E89A092430
Make:	Mercedes-Benz
Model/Trim:	R350
Condition:	Pre-Owned
Body:	SUV
Exterior:	Iridium Silver Metallic
Engine:	3.5L DOHC 24-valve V6 engine
Interior:	Black Leather
Transmission:	7-speed automatic transmission
Mileage:	85,183
Drivetrain:	All Wheel Drive
Economy:	City 15 / Highway 19

AutoPark Dallas is thrilled to offer you this Blast from the Past 2009 Mercedes-Benz R350 in Iridium Silver Metallic for sale! Mercedes-Benz made the R-Class to be seen as part minivan, part station wagon and part luxury crossover... essentially a luxurious alternative for those who would never consider a traditional minivan. German engineering sometime can be bizarre, but don't let the confusion steer you away from what is one of the most comfortable possibilities for you and the whole family! Our R350 here at APD has plenty of those factory features that enhance the driving experience for everybody with additional comfort from the Premium Package, to the full view of the sky thanks to the Panoramic Sunroof! If you're looking for a upgrade to the minivan or on the search for a ride with tons of room for the family, then don't hesitate to check out this Mercedes-Benz R350 parked here in our indoor 16,000 Sq Ft Showroom located in Dallas , Texas amongst our inventory of 100+ other Performance / Modified and Luxury cars!

2009 Mercedes-Benz R350

* 2 Previous Owners !*

* 2 Sets of Keys !*

* Premium Package 1 !*

Iridium Silver Metallic Exterior

Black Leather Interior

Hands Free Bluetooth

Factory Navigation

* 3rd Row Seating !*

3rd Row Seating !

Heated Front Row Seats

Panoramic Sunroof

Powered Tailgate

Harmon/Kardon Sound System

Dual Climate Controls

Back-Up Camera

Front & Rear Reverse Sensors

Cruise Control

Manual Mode w/ Paddle Shifters

Daytime Running Lights

CD & AUX Capable

6-Disc In-Dash CD Changer

Steering Wheel Mounted Controls

3.5L DOHC 24-Valve V6 Engine

7-Speed Automatic Transmission

All Wheel Drive

Professionally Detailed!

Well Maintained!

* Free CarFax Report !*

AND SO MUCH MORE!!!

Financing is available!

Check out our Payment Calculator to get an estimate on your monthly payments!

OR

Get pre-approved in no time by filling out a credit application on the ‘Finance’ section of our website!

We also offer MANY different Extended Warranty options!

Check out our Google Reviews by *Clicking* this LINK!

Referrals and Testimonials is what our business is built on!

The team here at AutoPark Dallas, is dedicated to offering a level of customer service not usually found in the automobile industry. Thanks to years of extensive car buying / selling experience, we pursue quality used and new vehicles that are hand-picked from factory sources. Our love for automobiles and dislike of traditional dealership tactics is what motivates us to provide the service we do! The pride we take in

motivates us to provide the service we do! The pride we take in continuing this service long after the vehicle has been delivered is what we strive for! Looking forward to making every effort to see that our customer is completely satisfied and a friend for life!

Pre-purchase inspections are always welcomed!

We also offer airport pick-up, competitive financing options, free CarFax Reports, Car Shipping nationwide, Extended Warranty plans, and so much more!

Trade-In(s) are always accepted or sell us your used car (MODIFIED OR NOT)! Please call or text for more information about Trade-Ins or selling your car to us @ (214) 945-2601!

#(214) 945-2601

Call or Text Anytime!

Se habla Español

WE BUY CARS!

WWW.AUTOPARKDALLAS.COM

Our Location :

2009 Mercedes-Benz R350
Auto Park Dallas - (214) 945-2601 - View this car on our website at autoparkdallas.com/6872343/ebrochure

Installed Options

Interior

- (4) 12V pwr outlets - 4-way tilt/telescopic steering column
- Adjustable active front head restraints - Anti-theft alarm system
- Brown birds-eye maple wood trim w/aluminum accents - Cruise control
- Dual illuminated visor vanity mirrors - Dual-zone climate control w/dust & pollen filters
- Electrically heated rear window w/auto shut off
- Front bucket seats -inc: 8-way pwr driver seat w/4-way pwr lumbar - Front/rear floor mats
- HomeLink integrated 3-button garage door opener
- Instrumentation -inc: speedometer, tachometer, fuel gauge, clock, digital odometer, digital gear/mode selector
- Leather-wrapped multi-function steering wheel w/shift paddles - MB-Tex seat trim
- Multi-function display -inc: trip meter, outside temp, maintenance system, compass, vehicle reminder & message indicator, trip computer, mobile phone book
- Pwr windows w/1-touch up/down - Retractable luggage compartment cover
- SmartKey system -inc: liftgate open, windows & sunroof open/close, panic alarm, selective unlock
- Speed-sensitive automatic door locks

Exterior

- P255/55R18 all-season tires - 18" twin 5-twin-spoke aluminum wheels
- Front fog lamps w/chrome trim - Liftgate close assist - Light-sensing halogen headlamps
- Privacy glass - Pwr heated mirrors - Pwr tilt/slide sunroof w/pwr sunshade
- Rain-sensing intermittent windshield wipers - Rear window wiper w/washer
- Single red rear fog lamp - Sport body styling

Safety

- (4) 12V pwr outlets - 4-way tilt/telescopic steering column
- Adjustable active front head restraints - Anti-theft alarm system
- Brown birds-eye maple wood trim w/aluminum accents - Cruise control
- Dual illuminated visor vanity mirrors - Dual-zone climate control w/dust & pollen filters
- Electrically heated rear window w/auto shut off
- Front bucket seats -inc: 8-way pwr driver seat w/4-way pwr lumbar - Front/rear floor mats
- HomeLink integrated 3-button garage door opener
- Instrumentation -inc: speedometer, tachometer, fuel gauge, clock, digital odometer, digital gear/mode selector
- Leather-wrapped multi-function steering wheel w/shift paddles - MB-Tex seat trim
- Multi-function display -inc: trip meter, outside temp, maintenance system, compass, vehicle reminder & message indicator, trip computer, mobile phone book
- Pwr windows w/1-touch up/down - Retractable luggage compartment cover
- SmartKey system -inc: liftgate open, windows & sunroof open/close, panic alarm, selective unlock
- Speed-sensitive automatic door locks

Mechanical

- 3.5L DOHC 24-valve V6 engine - 4MATIC all-wheel drive
- 7-speed automatic transmission - Dual chrome exhaust tips - Front/rear stabilizer bars
- Independent 4-arm multi-link rear air suspension -inc: vehicle level control, anti-squat geometry
- Independent double wishbone front suspension w/anti-dive geometry
- Pwr front ventilated & solid rear disc brakes - Pwr rack & pinion steering

Option Packages

Factory Installed Packages

HEATED FRONT SEATS	$720
PANORAMA SUNROOF W/PWR SUNSHADE	$1,050
PREMIUM 1 PKG -inc: Parktronic, 7-passenger seating, rearview camera, COMAND navigation system w/voice control, 6.5" high-resolution color display, iPod/MP3 interface in glovebox w/cable, pwr liftgate, 4-GB hard drive w/Music Register for MP3 file download, Harman/Kardon LOGIC7 sound system, 115V pwr outlet, Sirius satellite radio w/real-time traffic, HD Radio	$5,350
TELE AID	$650
STANDARD PAINT	
IRIDIUM SILVER METALLIC	$720
BLACK, MB-TEX SEAT TRIM	
Option Packages Total	$8,490

autoparkdallas.com
(214) 945-2601
2061 S Stemmons Fwy
Lewisville, TX 75067

© 2024 AutoRevo - All rights reserved. - Powered by AutoRevo