autoparkdallas.com
(214) 945-2601
2061 S Stemmons Fwy
Lewisville, TX 75067

2016 Chevrolet Silverado 2500HD Lifted w/ Upgrades!

View this car on our website at autoparkdallas.com/6774994/ebrochure

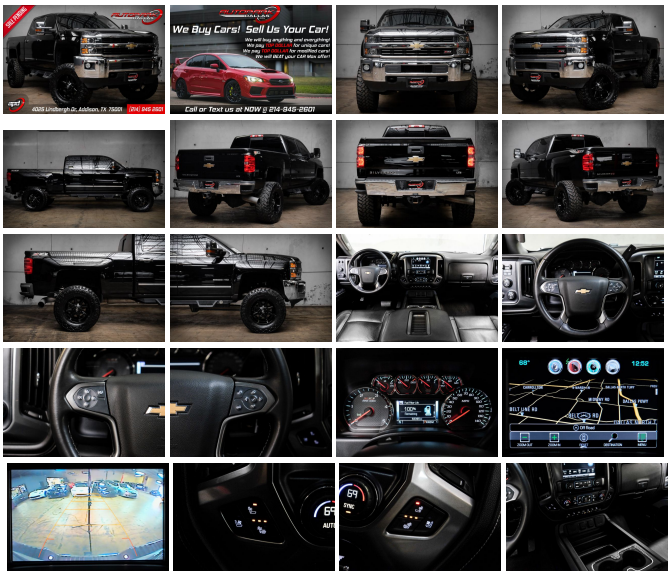

Website Price $47,995

Specifications:

Year:	2016
VIN:	1GC1KWE84GF103512
Make:	Chevrolet
Model/Trim:	Silverado 2500HD Lifted w/ Upgrades!
Condition:	Pre-Owned
Body:	Pickup Truck
Exterior:	Black
Engine:	ENGINE, DURAMAX 6.6L TURBO DIESEL V8, B20-DIESEL COMPATIBLE
Interior:	Jet Black Leather
Transmission:	TRANSMISSION, ALLISON 1000 6-SPEED AUTOMATIC, ELECTRONICALLY CONTROLLED
Mileage:	63,390
Drivetrain:	4 Wheel Drive

AutoPark Dallas is excited to offer you this Lifted on FUEL Wheels 2016 Chevrolet Silverado 2500HD LTZ with Upgrades for sale! Chevy has dumped plenty into the heart and soul of the American truck life, but this diesel MONSTER has been altered to be a fear inducing skyscraper that roars when the pedal hits the metal! Toss it back to the factory specs, as we need to show the love to all the factory options that this Silverado has been LOADED with! Such as the cabin equipped with the much needed heated / cooled seats, the beefed up transmission that can haul the whole camping trip through the mountains, or the Duramax Plus Package that is the cherry on top this Factory made sundae! If your search is for the ultimate Diesel or needing to haul the next project, then swing by to see this Chevrolet parked in our indoor 16,000 Sq Ft Showroom located in Dallas , Texas amongst our inventory of 100+ other Performance / Modified and Luxury cars!

2016 Chevrolet Silverado 2500HD LTZ

2 Previous Owners!

Clean CarFax!

Duramax Plus Package!

Z71 Off-Road Package!

LTZ Package!

Driver Alert Package!

MODIFICATIONS!

20" FUEL (Style: Octane) Wheels

NITTO Trail Grappler Tires

PPEI Tune w/ Quick Switch

ProComp 6in Lift Kit

Rear Fox Dual Reservoir Shocks

BDS Steering Stabilizer

Linex Bedliner

Magnum RT Steps

Window Tinted

STOCK!

Solid Black Exterior

Jet Black Leather Interior

Hands Free Bluetooth

Navigation w/ Voice Command

Heated & Cooled Front Row Seats

Blind Spot Monitoring

Lane Departure Warning

Back-Up Camera

Front & Rear Reverse Sensors

Hill Descent Control

Dual Climate Controls

Bose Premium Audio System

Cruise Control

Daytime Running Lights

Wireless Charging Pad

Steering Wheel Mounted Controls

DURAMAX 6.6L Turbo Diesel V8 Engine

6-Speed Automatic Transmission

4 Wheel Drive

Professionally Detailed!

Well Maintained!

* Free CarFax Report !*

AND SO MUCH MORE!!!

Financing is available!

Check out our Payment Calculator to get an estimate on your monthly payments!

OR

Get pre-approved in no time by filling out a credit application on the 'Finance' section of our website!

Check out our Google Reviews by *Clicking* this LINK!

Referrals and Testimonials is what our business is built on!

The team here at AutoPark Dallas, is dedicated to offering a level of customer service not usually found in the automobile industry. Thanks to years of extensive car buying / selling experience, we pursue quality used and new vehicles that are hand-picked from factory sources. Our love for automobiles and dislike of traditional dealership tactics is what motivates us to provide the service we do! The pride we take in continuing this service long after the vehicle has been delivered is what we strive for! Looking forward to making every effort to see that our customer is completely satisfied and a friend for life!

Pre-purchase inspections are always welcomed!

We also offer airport pick-up, competitive financing options, free CarFax Reports, Car Shipping nationwide, Extended Warranty plans, and so much more!

Trade-In(s) are always accepted or sell us your used car (MODIFIED OR NOT)! Please call or text for more information about Trade-Ins or selling your car to us @ (214) 945-2601!

#(214) 945-2601

Call or Text Anytime!

Se habla Español

WE BUY CARS!

WWW.AUTOPARKDALLAS.COM

2016 Chevrolet Silverado 2500HD Lifted w/ Upgrades!
Auto Park Dallas - (214) 945-2601 - View this car on our website at autoparkdallas.com/6774994/ebrochure

Our Location :

2016 Chevrolet Silverado 2500HD Lifted w/ Upgrades!
Auto Park Dallas - (214) 945-2601 - View this car on our website atautoparkdallas.com/6774994/ebrochure

Installed Options

Interior

- Air conditioning, dual-zone automatic climate control Only available on Crew Cab and Double Cab models.
- Assist handle, front passenger and driver on A-pillars
- Cruise control, steering wheel-mounted- Defogger, rear-window electric
- Door locks, power
- Driver Information Center, 4.2-inch diagonal color display includes driver personalization, warning messages and vehicle information
- Floor covering, color-keyed carpeting (Double Cab and Crew Cabs include second row floor mats)
- Instrumentation, 6-gauge cluster featuring speedometer, fuel level, engine temperature, tachometer, voltage and oil pressure
- Mirror, inside rearview auto-dimming- Power outlet, 110-volt AC- Remote Keyless Entry
- Remote vehicle starter system- Seat trim, Leather-appointed front seats
- Seat, rear 60/40 folding bench (folds up), 3-passenger (includes child seat top tether anchor)
- Seating, heated driver and front passenger Only available on Crew Cab and Double Cab models.
- Seats, front 40/20/40 leather-appointed split-bench, 3-passenger with (KA1) heated seat cushions and seat backs. Includes 10-way power driver and front passenger seat adjusters, including driver/front passenger power recline, driver/front passenger power lumbar, 2-position driver memory and adjustable outboard head restraints. (Upgradeable to (AN3) front full-featured leather-appointed bucket seats.)
- Steering column, manual Tilt-Wheel and telescoping- Steering wheel audio controls
- Steering wheel, leather-wrapped with audio and cruise controls
- Theft-deterrent system, unauthorized entry
- Universal Home Remote (Removed when (TRW) provisions for roof mounted lamp or (VYU) Snow Plow Prep Package is ordered.)
- Visors, driver and front passenger illuminated vanity mirrors
- Window, power, rear sliding with rear defogger on Crew Cab or Double Cab models (If (TRW) Provision for cab roof-mounted lamp or (VYU) Snow Plow Prep Package is ordered (A48) will be deleted.)
- Windows, power with driver express up and down and express down on all other windows

Option Packages

Factory Installed Packages

ENGINE, DURAMAX 6.6L TURBO DIESEL V8, B20-DIESEL COMPATIBLE (397 hp [296.0 kW] @ 3000 rpm, 765 lb-ft of torque [1032.8 N-m] @ 1600 rpm)	
TRANSMISSION, ALLISON 1000 6-SPEED AUTOMATIC, ELECTRONICALLY CONTROLLED with overdrive, electronic engine grade braking and tow/haul mode	
APPEARANCE PACKAGE	
BOSE SOUND WITH 6 SPEAKER SYSTEM	
CONSOLE, FLOOR MOUNTED, RECONFIGURABLE with cup holders, cell phone storage, power cord management, hanging file holder capability and (K4C) wireless charging	
DRIVER ALERT PACKAGE includes (UFL) Lane Departure Warning, (UEU) Forward Collision Alert, Safety Alert Seat and (UD5) Front and Rear Park Assist	$845
DURAMAX PLUS PACKAGE includes (LML) Duramax 6.6L Turbo Diesel V8 engine, (MW7) Allison 1000 6-speed automatic transmission, (GT4) 3.73 rear axle ratio, (K05)	$10,105

- Windows, power with driver express up and down and express down on all other windows

Exterior

- Tires, LT265/70R18E all-season, blackwall (Upgradeable to (QGM) LT265/70R18E all-terrain, blackwall tires or (QFC) LT265/60R20E all-terrain, blackwall tires.)
- Wheels, 18" (45.7 cm) chromed aluminum includes 18" x 8" (45.7 cm x 20.3 cm) steel spare wheel. Spare not included with (ZW9) pickup box delete unless a spare tire is ordered. (Upgradeable to (PYU) 20" (50.8 cm) polished aluminum wheels.)
- Bumper, front chrome
- Bumper, rear chrome with bumper CornerSteps (Requires (E63) pickup box.)
- CornerStep, rear bumper (Requires (E63) pickup box.)
- Door handles, chrome
- Fog lamps, front, halogen
- Glass, deep-tinted
- Grille surround, chrome
- Headlamps, halogen projector-beam
- Lamps, cargo area, cab mounted with switch on center switch bank
- Mirror caps, chrome
- Mirrors, outside chrome cap, heated power-adjustable, power-folding and driver-side auto-dimming with integrated turn signal indicators and puddle lamps (includes driver's side spotter mirror)
- Moldings, bodyside, chrome
- Remote Locking Tailgate
- Tailgate and bed rail protection caps, top
- Tailgate, EZ-Lift and Lower (Deleted with (ZW9) pickup box delete.)
- Tire carrier lock keyed cylinder lock that utilizes same key as ignition and door (Not included when (ZW9) pickup box delete or (9J4) rear bumper delete is ordered.)
- Wheel, 18" x 8" (45.7 cm x 20.3 cm) full-size, steel spare. Spare not included with (ZW9) pickup box delete unless a spare tire is ordered. (Requires 18" or 20" wheels and tires.)
- Wheelhouse liners, rear (Requires Crew Cab or Double Cab model. Deleted with (ZW9) pickup box delete.)

Safety

- Air conditioning, dual-zone automatic climate control Only available on Crew Cab and Double Cab models.
- Assist handle, front passenger and driver on A-pillars
- Cruise control, steering wheel-mounted
- Defogger, rear-window electric
- Door locks, power
- Driver Information Center, 4.2-inch diagonal color display includes driver personalization, warning messages and vehicle information
- Floor covering, color-keyed carpeting (Double Cab and Crew Cabs include second row floor mats)
- Instrumentation, 6-gauge cluster featuring speedometer, fuel level, engine temperature, tachometer, voltage and oil pressure
- Mirror, inside rearview auto-dimming
- Power outlet, 110-volt AC
- Remote Keyless Entry
- Remote vehicle starter system
- Seat trim, Leather-appointed front seats
- Seat, rear 60/40 folding bench (folds up), 3-passenger (includes child seat top tether anchor)
- Seating, heated driver and front passenger Only available on Crew Cab and Double Cab models.
- Seats, front 40/20/40 leather-appointed split-bench, 3-passenger with (KA1) heated seat cushions and seat backs. Includes 10-way power driver and front passenger seat adjusters, including driver/front passenger power recline, driver/front passenger power lumbar, 2-position driver memory and adjustable outboard head restraints. (Upgradeable to (AN3) front full-featured leather-appointed bucket seats.)
- Steering column, manual Tilt-Wheel and telescoping
- Steering wheel audio controls
- Steering wheel, leather-wrapped with audio and cruise controls
- Theft-deterrent system, unauthorized entry
- Universal Home Remote (Removed when (TRW) provisions for roof mounted lamp or (VYU) Snow Plow Prep Package is ordered.)
- Visors, driver and front passenger illuminated vanity mirrors
- Window, power, rear sliding with rear defogger on Crew Cab or Double Cab models (If (TRW) Provision for cab roof-mounted lamp or (VYU) Snow Plow Prep Package is ordered (A48) will be deleted.)
- Windows, power with driver express up and down and express down on all other windows

Mechanical

- Engine, Vortec 6.0L Variable Valve Timing V8 SFI, E85-compatible, FlexFuel capable of running on unleaded or up to 85% ethanol (360 hp [268.4 kW] @ 5400 rpm, 380 lb-ft of torque [515.0 N-m] @ 4200 rpm) (Does not include E85 capability with (ZW9) pickup box delete.)
- Transmission, 6-speed automatic, heavy-duty, electronically controlled with overdrive and tow/haul mode. Includes Cruise Grade Braking and Powertrain Grade Braking (Requires (L96) Vortec 6.0L V8 SFI engine or (LC8) 6.0L V8 SFI Gaseous engine.)
- Air cleaner, high-capacity
- Alternator, 150 amps
- Battery, heavy-duty 720 cold-cranking amps/80 Amp-hr, maintenance-free with rundown protection and retained accessory power
- Brakes, 4-wheel antilock, 4-wheel disc with DuraLife brake rotors
- Cooling, auxiliary external transmission oil cooler
- Cooling, external engine oil cooler
- Differential, heavy-duty locking rear
- Exhaust, aluminized stainless-steel muffler and tailpipe
- Four wheel drive

engine block heater, (K40) exhaust brake and (IO6) Chevrolet MyLink 8" Diagonal Color Touch audio system with Navigation

ENGINE BLOCK HEATER $90

EXHAUST BRAKE

FORWARD COLLISION ALERT

FRONT AND REAR PARK ASSIST, ULTRASONIC $395

HILL DESCENT CONTROL

LANE DEPARTURE WARNING

LED LIGHTING, CARGO BOX WITH SWITCH ON CENTER SWITCH BANK $125

LICENSE PLATE KIT, FRONT

LTZ PLUS PACKAGE $1,015
for Crew Cab and Double Cab, includes (JF4) power adjustable pedals, (UQA) Bose premium audio system and (UD5) Front and Rear Park Assist.

MIRRORS, OUTSIDE HEATED POWER-ADJUSTABLE VERTICAL TRAILERING, MEMORY EQUIPPED, UPPER GLASS, POWER-FOLDING AND MANUAL EXTENDING, CHROME. $295
Includes integrated turn signal indicators, consisting of 51 square inch flat mirror surface positioned over a 24.5 square inch convex mirror surface with a common head and lower convex spotter glass (convex glass is not heated and not power-adjustable) and addition of Auxiliary cargo lamp for backing up (helps to see trailer when backing up with a trailer) and amber auxiliary clearance lamp

PEDALS, POWER-ADJUSTABLE

SEATING, HEATED AND VENTED PERFORATED LEATHER-APPOINTED FRONT BUCKET $650

SWITCH, HIGH IDLE $200

TRAILER BRAKE CONTROLLER, INTEGRATED

UNDERBODY SHIELD, FRAME-MOUNTED SHIELDS $150
includes front underbody shield starting behind front bumper and running to first cross-member, protecting front underbody, oil pan, differential case and transfer case

WIRELESS CHARGING

REAR AXLE, 3.73 RATIO $100

EMISSIONS, FEDERAL REQUIREMENTS

GVWR, 10,000 LBS. (4536 KG)

BLACK

- Frame, fully-boxed, hydroformed front section
- GVWR, 9500 lbs. (4309 kg) (Requires (L96) Vortec 6.0L V8 SFI engine or (LC8) 6.0L V8 SFI Gaseous engine. Not available with CK25943 or CC25903 model.)
- Pickup box
- Rear axle, 4.10 ratio (Requires (L96) Vortec 6.0L V8 SFI engine or (LC8) 6.0L V8 SFI Gaseous CNG (Compressed Natural Gas) engine.)
- Recovery hooks, front, frame-mounted, black
- Steering, Digital Steering Assist (Requires Double Cab models and (LML) Duramax 6.6L Turbo Diesel V8 engine or Crew Cab models.)
- Steering, Recirculating Ball with smart flow power steering system
- Suspension Package, Standard includes 51mm twin tube shock absorbers and 33mm front stabilizer bar
- Trailer brake controller, integrated (Standard with (E63) pickup box. Available to order with (ZW9) pickup box delete.)
- Trailering equipment Trailering hitch platform 2.5" with a 2.0" insert for HD, 7-wire harness with independent fused trailering circuits mated to a 7-way sealed connector to hook up parking lamps, backup lamps, right and left turn signals, an electric brake lead, battery and a ground, The trailer connector also includes the 4-way for use on trailers without brakes - park, brake/turn lamps (Will be deleted if (ZW9) pickup box delete or (9J4) rear bumper delete is ordered.) (Not available with (ZW9) pickup box delete or (9J4) rear bumper delete.)
- Transfer case, electronic shift with rotary dial controls (Requires 4WD models.)

BLACK

PAINT, SOLID

LTZ PREFERRED EQUIPMENT GROUP
includes standard equipment

AUDIO SYSTEM, CHEVROLET MYLINK RADIO WITH NAVIGATION AND 8" DIAGONAL COLOR TOUCH-SCREEN, AM/FM STEREO
with seek-and-scan and digital clock, includes Bluetooth streaming audio for music and select phones; USB ports; auxiliary jack; voice-activated technology for radio and phone; featuring Apple CarPlay capability for compatible phone. $495

JET BLACK, PERFORATED LEATHER-APPOINTED SEAT TRIM

SEATS, FRONT FULL-FEATURE LEATHER-APPOINTED BUCKET
with (KA1) heated seat cushions and seat backs. Includes 10-way power driver and front passenger seat adjusters, including 2-way power lumbar control, 2-position driver memory, adjustable head restraints, (D07) floor console, storage pockets and (K4C) wireless charging. $510

Z71 PACKAGE, OFF-ROAD
includes twin tube Rancho brand shocks, (JHD) Hill Descent Control, (NZZ) underbody shields. Also includes brushed metal Z71 door sill plate, unique Z71 gauge cluster, unique finish interior trim plates, unique lower bumper appearance, unique grille design with Z71 badge and Z71 pickup box decals $480

Option Packages Total
$15,455

autoparkdallas.com
(214) 945-2601
2061 S Stemmons Fwy
Lewisville, TX 75067
© 2024 AutoRevo - All rights reserved. - Powered by AutoRevo