workvansandtrucks.com
501-847-2727
25637 I-30
Bryant, AR 72022

2016 Ram 2500 Tradesman

View this car on our website at workvansandtrucks.com/6701097/ebrochure

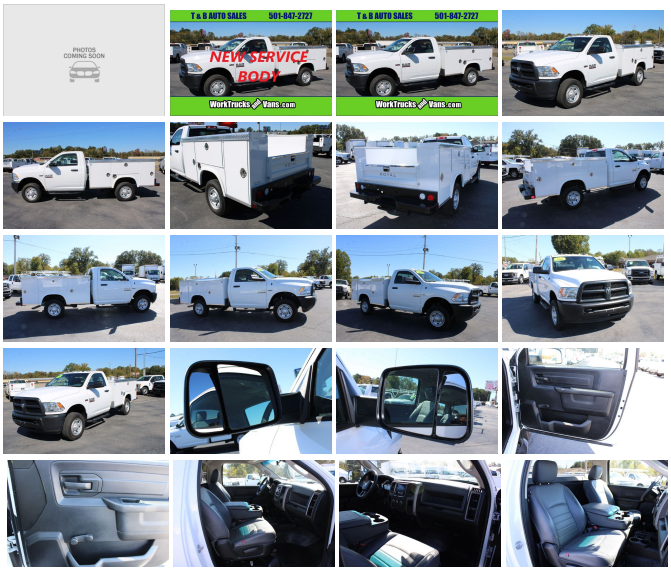

Our Price $35,995

Retail Value ~~$36,450~~

Specifications:

Year:	2016
VIN:	3C6LR5AT4GG265302
Make:	Ram
Stock:	U2282
Model/Trim:	2500 Tradesman
Condition:	Pre-Owned
Body:	Pickup Truck
Exterior:	WHITE
Engine:	ENGINE: 5.7L V8 HEMI VVT
Interior:	GRAY
Mileage:	39,951
Drivetrain:	4 Wheel Drive

2016 RAM 2500 HD ST REG CAB 4X4 UTLITY 5.7 GAS ENGINE, AUTOMATIC TRANSMISSION, tis 3/4 ton work truck comes with Manual Windows, Manual Door Locks, Manual Mirrors, Tow Mirrors, Tilt Steering Wheel, Cruise Control, Tow Maul Mode, Manual Shift Mode, Traction Control, Trailer Brake Controller, am/fm/xm/radio, Vinyl Seats, Vinyl Floor,

NEW Royal Flip Top Service bed with 6 locking tool bins locking Tail Gate, Master Key Locking System, Wide Rear Bumper, Rear Mounted Tow Hitch, Removable Parts Trays.

Current Oil Filter and Service.

Tire tread and depth, Front Left 13/32NDS, Front Right 13/32nds

Rear Left 11/32nds, Rear Right 11/32nds

Vehicle History Report : as Of 04/24/2024

CARFAX

Snapshot

2016 RAM 2500 TRADESMAN

No accidents or damage reported to CARFAX

7 Service history records

2 Previous owners

Types of owners: Corporate, Personal

Last owned in Iowa

62,486 Last reported odometer reading

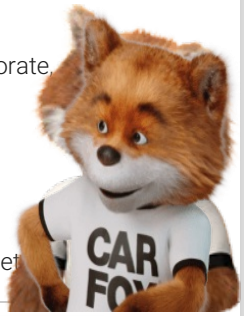

FREE CARFAX Report

See the full CARFAX Report for additional information

*carfax Snapshot is a reflection of available information on the date the report was pulled. carfax is constantly being updated with new information and is subject to change at any time.

Our Location :

2016 Ram 2500 Tradesman
T & B Auto Sales - 501-847-2727 - View this car on our website atworkvansandtrucks.com/6701097/ebrochure

Installed Options

Interior

- Heavy Duty Vinyl 40/20/40 Split Bench Seat - 40/20/40 Split Bench Seat - Driver Seat
- Passenger Seat - Manual Tilt Steering Column
- Gauges -inc: Speedometer, Odometer, Voltmeter, Oil Pressure, Engine Coolant Temp, Tachometer, Oil Temperature, Transmission Fluid Temp, Engine Hour Meter and Trip Odometer
- Cruise Control w/Steering Wheel Controls - Manual Air Conditioning - Glove Box
- Full Cloth Headliner - Urethane Gear Shift Knob
- Interior Trim -inc: Metal-Look Instrument Panel Insert and Chrome/Metal-Look Interior Accents
- Day-Night Rearview Mirror - Partial Floor Console w/Storage and 2 12V DC Power Outlets
- Fade-To-Off Interior Lighting - Full Vinyl/Rubber Floor Covering - Pickup Cargo Box Lights
- Electronically Controlled Throttle
- Instrument Panel Bin, Dashboard Storage, Driver And Passenger Door Bins
- Delayed Accessory Power - Manual 1st Row Windows - Systems Monitor - Analog Display
- Manual Adjustable Front Head Restraints - Front Armrest w/Cupholders
- Manual Adjust Seats - Engine Immobilizer - 2 12V DC Power Outlets

Exterior

- Wheels: 17" x 7.5" Steel Styled - Tires: LT245/70R17E BSW AS
- Full-Size Spare Tire Stored Underbody w/Crankdown - Regular Box Style - Center Hub
- Firestone Brand Tires - Steel Spare Wheel - Clearcoat Paint - Black Front Bumper
- Black Rear Step Bumper - Black Side Windows Trim and Black Front Windshield Trim
- Black Door Handles - Black Manual Side Mirrors w/Manual Folding - Fixed Rear Window
- Light Tinted Glass - Variable Intermittent Wipers - Fully Galvanized Steel Panels
- Front License Plate Bracket - Black Grille - Tailgate Rear Cargo Access
- Manual Tailgate/Rear Door Lock
- Fully Automatic Aero-Composite Halogen Headlamps w/Delay-Off
- Cargo Lamp w/High Mount Stop Light - Next Generation Engine Controller

Safety

- Heavy Duty Vinyl 40/20/40 Split Bench Seat - 40/20/40 Split Bench Seat - Driver Seat
- Passenger Seat - Manual Tilt Steering Column
- Gauges -inc: Speedometer, Odometer, Voltmeter, Oil Pressure, Engine Coolant Temp, Tachometer, Oil Temperature, Transmission Fluid Temp, Engine Hour Meter and Trip Odometer
- Cruise Control w/Steering Wheel Controls - Manual Air Conditioning - Glove Box
- Full Cloth Headliner - Urethane Gear Shift Knob
- Interior Trim -inc: Metal-Look Instrument Panel Insert and Chrome/Metal-Look Interior Accents
- Day-Night Rearview Mirror - Partial Floor Console w/Storage and 2 12V DC Power Outlets
- Fade-To-Off Interior Lighting - Full Vinyl/Rubber Floor Covering - Pickup Cargo Box Lights
- Electronically Controlled Throttle
- Instrument Panel Bin, Dashboard Storage, Driver And Passenger Door Bins
- Delayed Accessory Power - Manual 1st Row Windows - Systems Monitor - Analog Display
- Manual Adjustable Front Head Restraints - Front Armrest w/Cupholders
- Manual Adjust Seats - Engine Immobilizer - 2 12V DC Power Outlets

Mechanical

- Transmission: 6-Speed Automatic (66RFE)
- Transmission w/Driver Selectable Mode and Sequential Shift Control
- Class V Towing Equipment -inc: Hitch and Trailer Sway Control
- Engine: 5.7L V8 HEMI VVT - 3.73 Rear Axle Ratio - GVWR: 9,000 lbs
- 50 State Emissions - Manual Transfer Case - Part-Time Four-Wheel Drive
- Transmission Oil Cooler - 730CCA Maintenance-Free Battery w/Run Down Protection
- 160 Amp Alternator - Front Bumper Sight Shields - Tip Start - Trailer Wiring Harness
- 2680lbs. Maximum Payload - HD Shock Absorbers - Front Anti-Roll Bar - HD Suspension
- Hydraulic Power-Assist Steering - 32 Gal. Fuel Tank - Single Stainless Steel Exhaust
- Auto Locking Hubs - Multi-Link Front Suspension w/Coil Springs
- Multi-Link Rear Suspension w/Coil Springs
- 4-Wheel Disc Brakes w/4-Wheel ABS, Front And Rear Vented Discs, Brake Assist and Hill Hold Control

Option Packages

Factory Installed Packages

ENGINE: 5.7L V8 HEMI VVT

workvansandtrucks.com
501-847-2727
25637 I-30
Bryant, AR 72022
© 2024 AutoRevo - All rights reserved. - Powered by AutoRevo