2020 Jeep Wrangler JL Unlimited Rubicon 4X4 SKY TOP,LIFTED,LED'S,FUEL WHLS

Our Price $79,900

View this vehicle on our website at tveauto.com

Texas Vehicle Exchange

972-242-5350
1724 Luna Road , Carrollton, TX 75006

Photos
Details
Contact

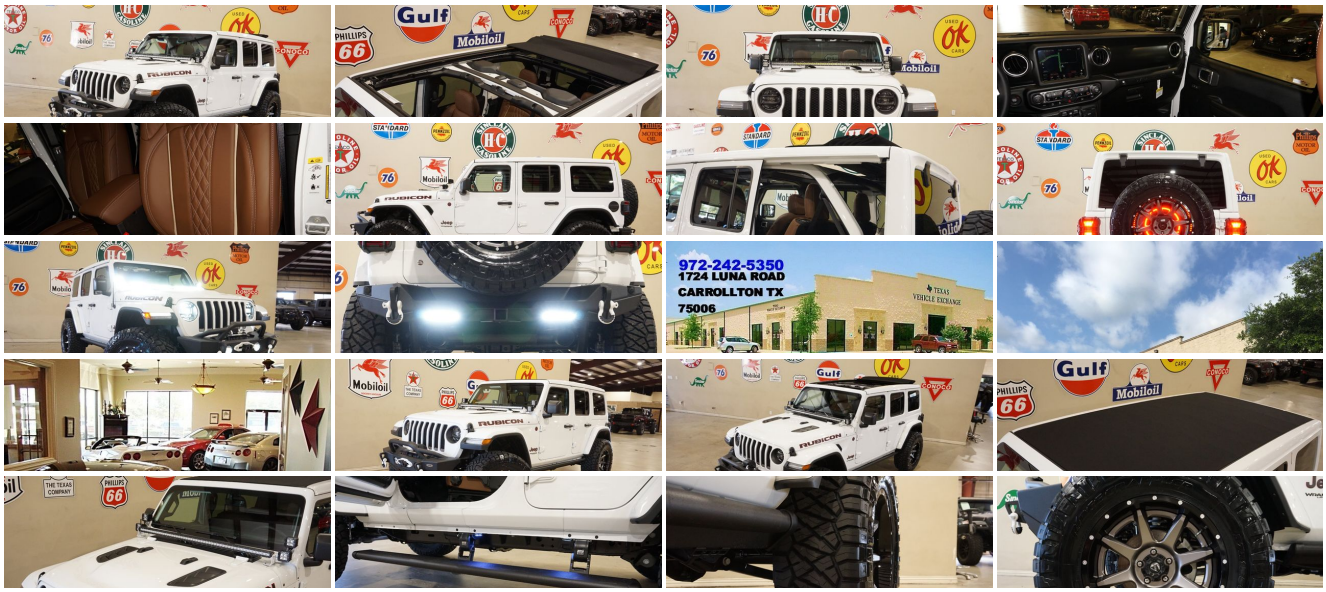

Specifications:

Year:	2020

VIN:	1C4HJXFG7LW103608
Make:	Jeep
Stock:	103608
Model/Trim:	Wrangler JL Unlimited Rubicon 4X4 SKY TOP,LIFTED,LED'S,FUEL WHLS
Condition:	Pre-Owned
Body:	SUV
Exterior:	Bright White Clearcoat
Engine:	ENGINE: 3.6L V6 24V VVT UPG I W/ESS
Interior:	Brown Leather
Transmission:	TRANSMISSION: 8-SPEED AUTOMATIC (850RE)
Mileage:	31
Drivetrain:	4 Wheel Drive
Economy:	City 17 / Highway 22

Vehicle Description

NATION WIDE FINANCING

SUBMIT CREDIT APP WWW.TVEAUTO.COM

OR CALL 972-242-5350

"BRIGHT WHITE CLEAR COAT EDITION"

CUSTOM BUILT 2020 JEEP WRANGLER JL UNLIMITED RUBICON 4X4 WITH 24R PACKAGE

UPGRADES INCLUDE:

* BRIGHT WHITE CLEAR COAT

* SKY ONE-TOUCH POWER TOP WITH REMOVABLE REAR QUARTER WINDOWS

* CUSTOM ALEA BROWN LEATHER WITH TAN STITCHING

* FACTORY REMOTE START

* REMOTE PROXIMITY KEYLESS ENTRY

* COLD WEATHER GROUP

* LED LIGHTING GROUP

* FACTORY 8.4 INCH TOUCH SCREEN NAVIGATION WITH HD AM/FM/SIRIUS STEREO & ALPINE PREMIUM AUDIO SYSTEM

* FACTORY BACK-UP CAMERA

* U-CONNECT

* (4.10 AXLE RATIO)

* SMITTYBILT XRC GEN 2 FRONT BUMPER WITH LED FOGLIGHTS

* FRONT D-RINGS & ISOLATORS (WHITE)

* SMITTYBILT NEW GEN II "X20" 10,000 LB WATERPROOF AND WIRELESS CONTROL WINCH WITH SYNTHETIC ROPE

* FACTORY 55 PROLINK (BLACK)

* FACTORY MESH GRILLE PAINTED BLACK

* FACTORY LED HEADLIGHTS

* RUGGED RIDGE BLACK HEADLIGHT GUARDS

* MOPAR 10TH ANNIVERSARY RUBICON POWER DOME HOOD

* PAINTED TO MATCH FENDER FLARES

* RUBICON EXPRESS 2.5" LIFT KIT WITH TERAFLEX FALCON SHOCKS

* TERAFLEX FALCON STABILIZER KIT

* MOPAR AUXILIARY SWITCH BANK KIT

* 50" LED LIGHT BAR AND 4 RIGID INDUSTRIES DUALLY D2 LED PILLAR LIGHTS (LIGHT BRACKETS PAINTED TO MATCH)

* AMP RESEARCH POWER RUNNING BOARDS WITH LED LIGHT KIT

* RUGGED RIDGE BLACK TAIL LIGHT GUARDS

* TERAFLEX ALPHA HD ADJUSTABLE SPARE TIRE ADAPTOR

* RUGGED RIDGE LED THIRD BRAKE LIGHT RING

* SMITTYBILT XRC GEN 2 REAR BUMPER WITH LED LIGHTS

* REAR D-RINGS & ISOLATORS (WHITE)

* MAGNAFLOW BLACK SERIES EXHAUST SYSTEM

* ALL WEATHER FLOOR MATS

* SUPERCHIPS FLASHCAL PROGRAMMER

* 20" FUEL "RAMPAGE" 2-PIECE WHEELS

* BRAND NEW NITTO RIDGE GRAPPLER 37X13.50R/20 TIRES

WE BUILD EVERY JEEP WITH PRIDE! DO NOT HESITATE TO CALL US WITH THIS JEEP BUILD. WE CAN MAKE CHANGES TO THIS JEEP BUILD OR CUSTOM BUILD ANY JEEP TO

YOUR PREFERENCE. GIVE US A CALL @ 972-242-5350 OR STOP BY FOR A TEST DRIVE. 1724 LUNA RD IN CARROLLTON - 2 MILES NORTH OF 635.

Installed Options

Interior

- 6-Way Driver Seat -inc: Manual Recline, Height Adjustment, Fore/Aft Movement and Manual Lumbar Support
- Front Seats w/Cloth Back Material and Manual Driver Lumbar
- Full Carpet Floor Covering -inc: Carpet Front And Rear Floor Mats
- Gauges -inc: Speedometer, Odometer, Voltmeter, Oil Pressure, Engine Coolant Temp, Tachometer, Engine Hour Meter, Trip Odometer and Trip Computer
- Power 1st Row Windows w/Driver And Passenger 1-Touch Down
- Power Door Locks w/Autolock Feature
- Power Rear Windows and Removable 3rd Row Windows
- Premium Cloth Low-Back Bucket Seats - Proximity Key For Push Button Start Only
- Remote Keyless Entry w/Integrated Key Transmitter, Illuminated Entry and Panic Button
- Trip Computer - 2 12V DC Power Outlets
- 2 12V DC Power Outlets and 1 AC Power Outlet - 2 Seatback Storage Pockets
- 4-Way Passenger Seat -inc: Manual Recline and Fore/Aft Movement
- 60-40 Folding Split-Bench Front Facing Fold Forward Seatback Premium Cloth Rear Seat
- Air Filtration - Analog Display - Cargo Space Lights
- Carpet Floor Trim, Carpet And Rubber Mat - Compass
- Cruise Control w/Steering Wheel Controls - Day-Night Rearview Mirror
- Delayed Accessory Power
- Driver And Passenger Visor Vanity Mirrors w/Driver And Passenger Illumination
- Fade-To-Off Interior Lighting - Front And Rear Map Lights
- Front Center Armrest w/Storage
- Full Floor Console w/Locking Storage, 2 12V DC Power Outlets and 1 AC Power Outlet
- Garage Door Transmitter - HVAC -inc: Console Ducts - Illuminated Front Cupholder
- Illuminated Rear Cupholder
- Instrument Panel Bin, Dashboard Storage, Driver / Passenger And Rear Door Bins
- Interior Trim -inc: Colored Instrument Panel Insert, Metal-Look Door Panel Insert, Metal-Look Console Insert and Metal-Look Interior Accents
- Leather Steering Wheel - Locking Cargo Area Concealed Storage - Locking Glove Box
- Manual Adjustable Front Head Restraints and Foldable Rear Head Restraints
- Manual Tilt/Telescoping Steering Column - Outside Temp Gauge - Perimeter Alarm
- Redundant Digital Speedometer - Sentry Key Engine Immobilizer
- Smart Device Integration - Systems Monitor - Urethane Gear Shift Knob
- Voice Activated Dual Zone Front Automatic Air Conditioning

Exterior

- Black Front Bumper w/2 Tow Hooks - Black Rear Bumper w/1 Tow Hook
- Front Fog Lamps
- Fully Automatic Aero-Composite Halogen Daytime Running Headlamps w/Delay-Off
- Manual Convertible Top w/Fixed Roll-Over Protection
- Tailgate/Rear Door Lock Included w/Power Door Locks
- Tires: LT285/70R17C BSW Off-Road - Wheels: 17" x 7.5" Machined w/Black Pockets
- 97 MPH Vehicle Max Speed Calibration - Aluminum Spare Wheel
- BF Goodrich Brand Tires - Black Door Handles
- Black Power Heated Side Mirrors w/Manual Folding - Black Side Windows Trim
- Black Wheel Well Trim and Black Fender Flares - Body-Color Grille w/Colored Accents
- Clearcoat Paint w/Badging - Conventional Rear Cargo Access - Deep Tinted Glass
- Full-Size Spare Tire Mounted Outside Rear
- Galvanized Steel/Aluminum/Magnesium Panels - Non-Lock Fuel Cap w/o Discriminator
- Removable Rear Window - Variable Intermittent Wipers

Safety

- 6-Way Driver Seat -inc: Manual Recline, Height Adjustment, Fore/Aft Movement and Manual Lumbar Support
- Front Seats w/Cloth Back Material and Manual Driver Lumbar
- Full Carpet Floor Covering -inc: Carpet Front And Rear Floor Mats
- Gauges -inc: Speedometer, Odometer, Voltmeter, Oil Pressure, Engine Coolant Temp, Tachometer, Engine Hour Meter, Trip Odometer and Trip Computer
- Power 1st Row Windows w/Driver And Passenger 1-Touch Down
- Power Door Locks w/Autolock Feature
- Power Rear Windows and Removable 3rd Row Windows
- Premium Cloth Low-Back Bucket Seats - Proximity Key For Push Button Start Only

Option Packages

Factory Installed Packages

ENGINE: 3.6L V6 24V VVT UPG I W/ESS	
TRANSMISSION: 8-SPEED AUTOMATIC (850RE) -inc: TIP Start, Hill Descent Control	$2,500
8.4" RADIO & PREMIUM AUDIO GROUP -inc: SiriusXM Traffic Plus, Alpine Premium Audio System, HD Radio, Radio: Uconnect 4C Nav w/8.4" Display, For Details, Visit DriveUconnect.ca, Rear View Auto Dim Mirror, 1-Year SiriusXM Guardian Trial, 5-Year SiriusXM Travel Link Service, GPS Navigation, 5-Year SiriusXM Traffic Service, SiriusXM Travel Link, 4G LTE Wi-Fi Hot Spot, Emergency/Assistance Call, 8.4" Touchscreen Display	$1,595
BODY COLOR FENDER FLARES	$495
COLD WEATHER GROUP -inc: Heated Steering Wheel, Heated Front Seats	$995
LED LIGHTING GROUP -inc: Daytime Running Lamps LED Accents, Front LED Fog Lamps, LED Reflector Headlamps, LED Taillamps	$995
REMOTE PROXIMITY KEYLESS ENTRY	$495
SKY 1-TOUCH POWER TOP -inc: Rear Window Defroster, Rear Window Wiper/Washer, Removable Rear Quarter Windows, Power Top Quarter Window Storage Bag	$3,995
QUICK ORDER PACKAGE 24R -inc: Engine: 3.6L V6 24V VVT UPG I w/ESS, Transmission: 8-Speed Automatic (850RE)	
BRIGHT WHITE CLEARCOAT	
Option Packages Total	$11,070

- Premium Cloth Low Back Bucket Seats - Proximity Key For Push Button Start Only
- Remote Keyless Entry w/Integrated Key Transmitter, Illuminated Entry and Panic Button
- Trip Computer - 2 12V DC Power Outlets
- 2 12V DC Power Outlets and 1 AC Power Outlet - 2 Seatback Storage Pockets
- 4-Way Passenger Seat -inc: Manual Recline and Fore/Aft Movement
- 60-40 Folding Split-Bench Front Facing Fold Forward Seatback Premium Cloth Rear Seat
- Air Filtration - Analog Display - Cargo Space Lights
- Carpet Floor Trim, Carpet And Rubber Mat - Compass
- Cruise Control w/Steering Wheel Controls - Day-Night Rearview Mirror
- Delayed Accessory Power
- Driver And Passenger Visor Vanity Mirrors w/Driver And Passenger Illumination
- Fade-To-Off Interior Lighting - Front And Rear Map Lights
- Front Center Armrest w/Storage
- Full Floor Console w/Locking Storage, 2 12V DC Power Outlets and 1 AC Power Outlet
- Garage Door Transmitter - HVAC -inc: Console Ducts - Illuminated Front Cupholder
- Illuminated Rear Cupholder
- Instrument Panel Bin, Dashboard Storage, Driver / Passenger And Rear Door Bins
- Interior Trim -inc: Colored Instrument Panel Insert, Metal-Look Door Panel Insert, Metal-Look Console Insert and Metal-Look Interior Accents
- Leather Steering Wheel - Locking Cargo Area Concealed Storage - Locking Glove Box
- Manual Adjustable Front Head Restraints and Foldable Rear Head Restraints
- Manual Tilt/Telescoping Steering Column - Outside Temp Gauge - Perimeter Alarm
- Redundant Digital Speedometer - Sentry Key Engine Immobilizer
- Smart Device Integration - Systems Monitor - Urethane Gear Shift Knob
- Voice Activated Dual Zone Front Automatic Air Conditioning

Mechanical

- 4-Wheel Disc Brakes w/4-Wheel ABS, Front Vented Discs, Brake Assist and Hill Hold Control
- Brake Actuated Limited Slip Differential - Driver Selectable Front Locking Differential
- Driver Selectable Rear Locking Differential - Transmission: 6-Speed Manual
- 21.5 Gal. Fuel Tank - 220 Amp Alternator - 4.10 Rear Axle Ratio - 5 Skid Plates
- 50 State Emissions - 650CCA Maintenance-Free Battery w/Run Down Protection
- 892lbs. Maximum Payload - Auto Locking Hubs - Aux Battery
- Electro-Hydraulic Power Assist Steering - Engine Oil Cooler
- Engine: 3.6L V6 24V VVT UPG I w/ESS
- Front Active w/Driver Control Anti-Roll Bar and Rear Anti-Roll Bar - GVWR: 5,800 lbs
- HD Shock Absorbers - Leading Link Front Suspension w/Coil Springs
- Manual Transfer Case - Part-Time Four-Wheel Drive - Performance Suspension
- Single Stainless Steel Exhaust - Stop-Start Dual Battery System
- Towing Equipment -inc: Trailer Sway Control
- Trailing Arm Rear Suspension w/Coil Springs

Texas Vehicle Exchange

Texas Vehicle Exchange

View this car on our website at tveauto.com/6691252

Website: tveauto.com

Phone: 972-242-5350

Map: 1724 Luna Road, Carrollton, TX 75006

© 2024 AutoRevo - All rights reserved. - Powered by AutoRevo