tregembomotors.com
724-239-2200
125 Wilson Road
Bentleyville, Pennsylvania
15314

2016 Jeep Wrangler 4x4 Sport

Billie Sue or The Tregembo Sales Team 724-239-2200

View this car on our website at tregembomotors.com/6562471/ebrochure

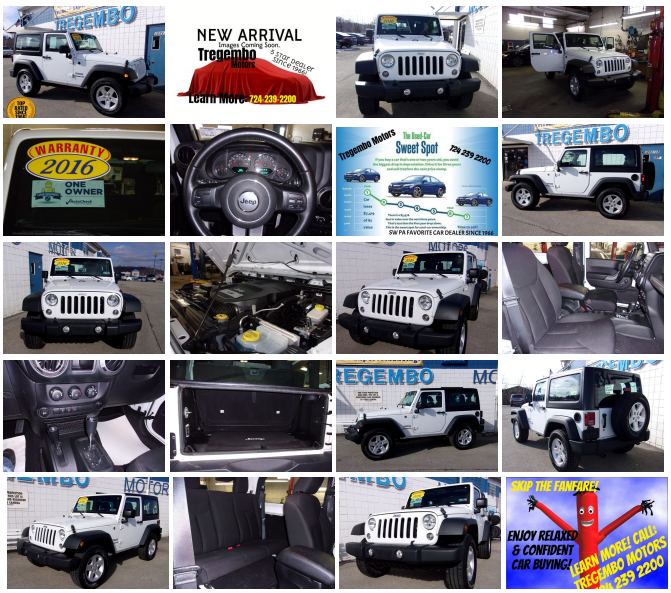

Our Price **$0**

Specifications:

Year:	2016
VIN:	1C4GJWAG4GL283442
Make:	Jeep
Stock:	283442
Model/Trim:	Wrangler 4x4 Sport
Condition:	Pre-Owned
Body:	SUV
Exterior:	Bright White Clearcoat
Engine:	ENGINE: 3.6L V6 24V VVT
Interior:	Black Cloth
Transmission:	TRANSMISSION: 5-SPEED AUTOMATIC (W5A580)
Mileage:	50,640
Drivetrain:	4 Wheel Drive
Economy:	City 17 / Highway 21

Just In. 1-Owner, Clean Autocheck, Formidable 4x4 Wrangler! 3.6L V6 4WD Automatic with 3 Piece Removable Hard Top (Moonroof), Foglights, Alloy Wheels, Premium Audio w Hands Free Controls, RDS AUX USB CD MP3, Cruise, AC, Split Folding Rear Seat, Full Spare & More! 4x4 with ABS, Traction Control, Stability Control Performance, Roll Stability Control, Airbags ALL Around! Please Call to Learn More 724 239 2200

Our Location :

2016 Jeep Wrangler 4x4 Sport
Tregembo Motors - 724-239-2200 - View this car on our website at tregembomotors.com/6562471/ebrochure

Installed Options

Interior

- 2 12V DC Power Outlets- 2 Seatback Storage Pockets
- 4-Way Passenger Seat -inc: Manual Recline, Fore/Aft Movement and Manual Rear Seat Easy Entry
- 6-Way Driver Seat -inc: Manual Recline, Height Adjustment and Fore/Aft Movement
- Analog Display- Carpet Floor Trim, Carpet And Rubber Mat
- Cloth Seats w/Adjustable Head Restraints- Compass
- Cruise Control w/Steering Wheel Controls- Day-Night Rearview Mirror
- Delayed Accessory Power- Driver And Passenger Visor Vanity Mirrors
- Fade-To-Off Interior Lighting- Front Center Armrest w/Storage- Front Cupholder
- Full Carpet Floor Covering -inc: Carpet Front Floor Mats
- Full Floor Console w/Locking Storage and 2 12V DC Power Outlets
- Gauges -inc: Speedometer, Odometer, Engine Coolant Temp, Tachometer, Trip Odometer and Trip Computer
- Instrument Panel Bin, Dashboard Storage, Driver And Passenger Door Bins
- Interior Trim -inc: Metal-Look Instrument Panel Insert, Metal-Look Door Panel Insert and Metal-Look Interior Accents
- Locking Cargo Area Concealed Storage- Locking Glove Box- Manual 1st Row Windows
- Manual Adjustable Front Head Restraints and Fixed Rear Head Restraints
- Manual Tilt Steering Column- Outside Temp Gauge- Rear Cupholder
- Removable Full Folding Bench Front Facing Tumble Forward Rear Seat
- Removable Rear Windows- Sentry Key Engine Immobilizer- Trip Computer
- Urethane Gear Shift Knob

Exterior

- Black Front Bumper w/2 Tow Hooks- Sunrider Soft Top
- Wheels: 16" x 7.0" Luxury Styled Steel- Aero-Composite Halogen Headlamps
- Black Door Handles- Black Fender Flares- Black Manual Side Mirrors w/Manual Folding
- Black Rear Bumper w/1 Tow Hook- Black Side Windows Trim- Body-Colored Grille
- Clearcoat Paint- Conventional Rear Cargo Access

Option Packages

Factory Installed Packages

ENGINE: 3.6L V6 24V VVT	
TRANSMISSION: 5-SPEED AUTOMATIC (W5A580) -inc: Hill Descent Control, Tip Start	$1,350
AIR CONDITIONING	$1,295
ANTI-SPIN DIFFERENTIAL REAR AXLE	$445
BLACK 3-PIECE HARD TOP -inc: Rear Window Defroster, Tinted Rear Quarter & Liftgate Windows, Delete Sunrider Soft Top, Freedom Panel Storage Bag, Rear Window Wiper/Washer	$995
CONNECTIVITY GROUP -inc: Uconnect Voice Command w/Bluetooth, Vehicle Information Center, Remote USB Port, Tire Pressure Monitoring Display	$770
DEEP TINT SUNSCREEN WINDOWS	$495
HALF METAL DOORS W/LOCKS -inc: Plastic Front Door Window	

- Clearcoat Paint - Conventional Rear Cargo Access
- Convertible w/Fixed Roll-Over Protection - Front Fog Lamps
- Full-Size Spare Tire Mounted Outside Rear - Fully Galvanized Steel Panels
- Light Tinted Glass - Manual Tailgate/Rear Door Lock - Removable Rear Window
- Steel Spare Wheel - Tires: P225/75R16 BSW On/Off Road - Variable Intermittent Wipers

Safety

- 2 12V DC Power Outlets - 2 Seatback Storage Pockets
- 4-Way Passenger Seat -inc: Manual Recline, Fore/Aft Movement and Manual Rear Seat Easy Entry
- 6-Way Driver Seat -inc: Manual Recline, Height Adjustment and Fore/Aft Movement
- Analog Display - Carpet Floor Trim, Carpet And Rubber Mat
- Cloth Seats w/Adjustable Head Restraints - Compass
- Cruise Control w/Steering Wheel Controls - Day-Night Rearview Mirror
- Delayed Accessory Power - Driver And Passenger Visor Vanity Mirrors
- Fade-To-Off Interior Lighting - Front Center Armrest w/Storage - Front Cupholder
- Full Carpet Floor Covering -inc: Carpet Front Floor Mats
- Full Floor Console w/Locking Storage and 2 12V DC Power Outlets
- Gauges -inc: Speedometer, Odometer, Engine Coolant Temp, Tachometer, Trip Odometer and Trip Computer
- Instrument Panel Bin, Dashboard Storage, Driver And Passenger Door Bins
- Interior Trim -inc: Metal-Look Instrument Panel Insert, Metal-Look Door Panel Insert and Metal-Look Interior Accents
- Locking Cargo Area Concealed Storage - Locking Glove Box - Manual 1st Row Windows
- Manual Adjustable Front Head Restraints and Fixed Rear Head Restraints
- Manual Tilt Steering Column - Outside Temp Gauge - Rear Cupholder
- Removable Full Folding Bench Front Facing Tumble Forward Rear Seat
- Removable Rear Windows - Sentry Key Engine Immobilizer - Trip Computer
- Urethane Gear Shift Knob

Mechanical

- Transmission: 6-Speed Manual (NSG370) - 1000# Maximum Payload
- 160 Amp Alternator - 18.6 Gal. Fuel Tank - 2 Skid Plates - 3.21 Rear Axle Ratio
- 4-Wheel Disc Brakes w/4-Wheel ABS, Front And Rear Vented Discs, Brake Assist and Hill Hold Control
- 50 State Emissions - 600CCA Maintenance-Free Battery - Auto Locking Hubs
- Brake Actuated Limited Slip Differential - Engine Oil Cooler - Engine: 3.6L V6 24V VVT
- Front And Rear Anti-Roll Bars - GVWR: 4,900 lbs - Gas-Pressurized Shock Absorbers
- Hydraulic Power-Assist Steering - Leading Link Front Suspension w/Coil Springs
- Manual Transfer Case - Normal Duty Suspension - Part-Time Four-Wheel Drive
- Single Stainless Steel Exhaust - Towing Equipment -inc: Trailer Sway Control
- Trailing Arm Rear Suspension w/Coil Springs

SIRIUS SATELLITE RADIO -inc: 1-Yr SiriusXM Radio Service, For More Info Call 888-539-7474	$195
SUPPLEMENTAL FRONT SEAT SIDE AIR BAGS	$495
BRIGHT WHITE CLEARCOAT	
TIRES: 17"	
WHEELS: 17" X 7.5" ALUMINUM -inc: Tires: 17"	
Option Packages Total	$6,040

Prices are subject to change without notice due to errors, omissions or inventory fluctuations. LOW APR % Avail for Well-Qualified Buyers. The default Interest Rate on Payment Calculator is 3.99%, which can be revised for your situation. APR & Terms WILL vary based on Year / Make / Model, Individual Credit History, Down Payment / Trade Equity, & Independent Lending Institution Approval. We strive to Procure the best terms. ALL Credit Apps are accepted and are secure. We have Expert Credit Building & Personalized Financing Options for those who need some help RE-BUILDING CREDIT! Rent To Own / Lease To Own Available on DESIGNATED In-Stock Autos Only & is at times not avail. Payment Calculator is N/A for Rent To Own. See Finance Tab for complete disclaimer. Price excludes Taxes, Fees & Finance Charges. Thank YOU!

Tregembo Motors
tregembomotors.com
724-239-2200
125 Wilson Road
Bentleyville, Pennsylvania 15314
© 2024 AutoRevo - All rights reserved. - Powered by AutoRevo